

5734
5734

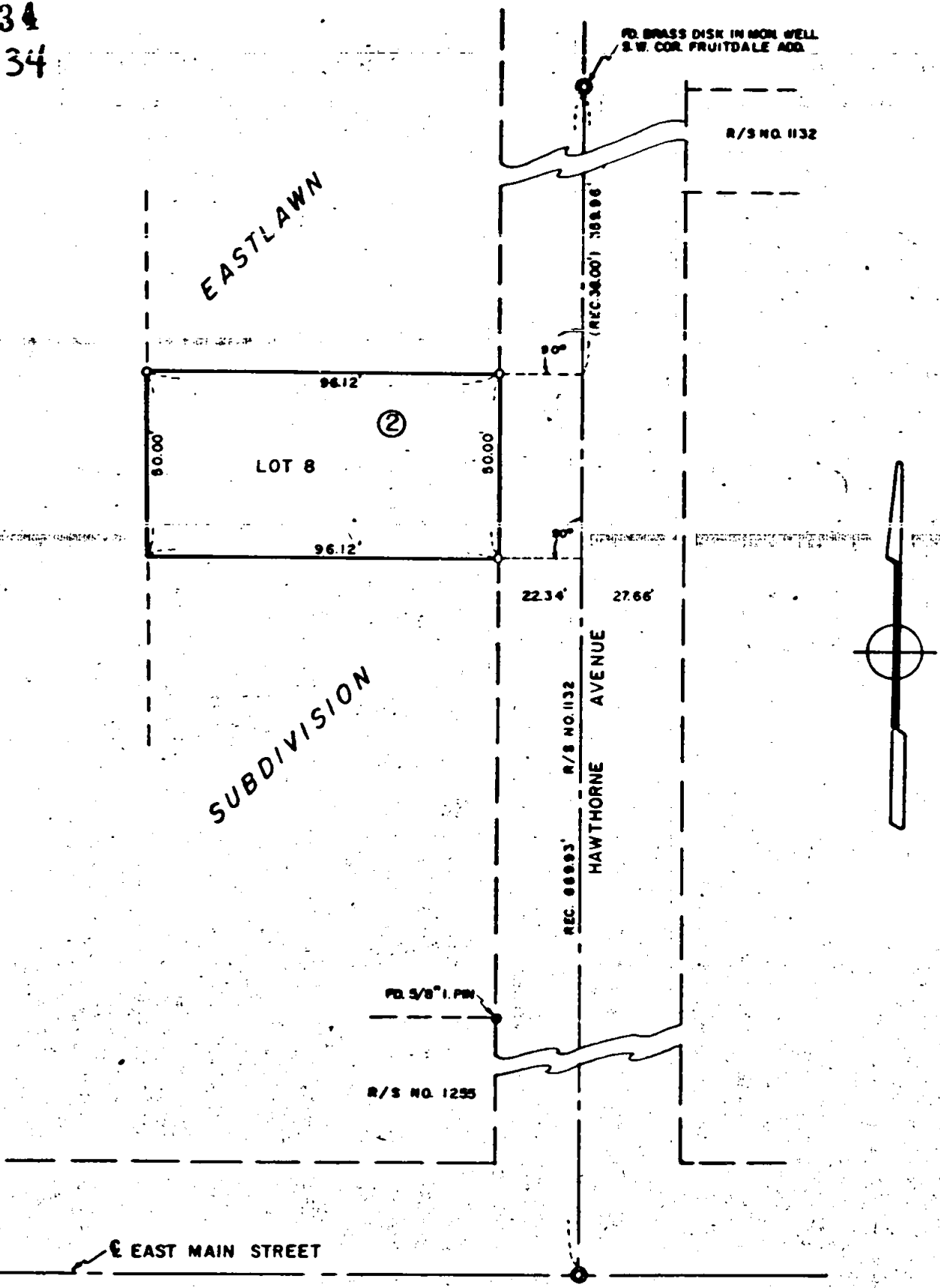

JACKSON COUNTY
RECEIVED
JUL 24 1974

MAP OF SURVEY
LOCATED IN
LOT 8, BLOCK 2, EASTLAWN SUBDIVISION
TO THE CITY OF MEDFORD
JACKSON COUNTY, OREGON
FOR
GENE SPIKER

REGISTERED
PROFESSIONAL
LAND SURVEYOR

J. A. Hoffbuhr

OREGON
NOV 7, 1947
J. A. HOFFBUHR
222

J. A. HOFFBUHR, REG. L.S., MEDFORD, OREGON
SCALE: 1" = 40'
JUNE 3, 1974
O = SET 5/8" x 24" IRON REINFORCING PIN

5734

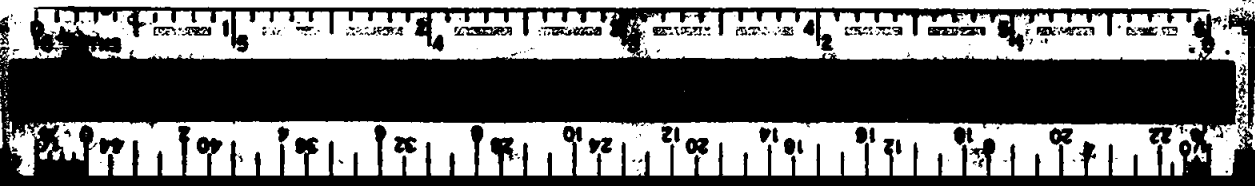

SURVEY NO. 5734

5734

**SURVEY NARRATIVE TO COMPLY WITH PARAGRAPH 209.250
OREGON REVISED STATUTES**

SURVEY FOR: Gene Spiker
21 Hawthorne
Medford, Oregon

LOCATION: Lot 8, Block 2, Eastlawn Subdivision to the
City of Medford, Jackson County, Oregon.

PURPOSE: To monument the corners of the lot indicated on
the attached map as requested by the client.

PROCEDURE: Utilizing control established by Recorded Survey
No. 1255 and No. 1132, the center line of Hawthorne Street was
proportioned and 5/8 inch iron pins were set as indicated.
No bearing.

July 8, 1974

J. A. Hoffbuhr
Professional Land Surveyor

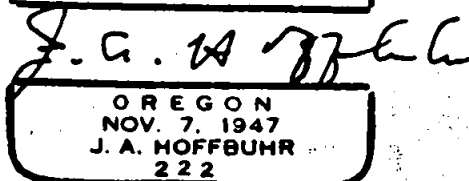
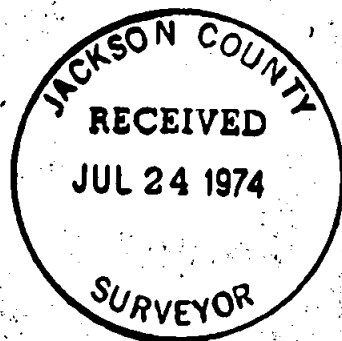

S30 T37 R1W