

5732
5732

5732

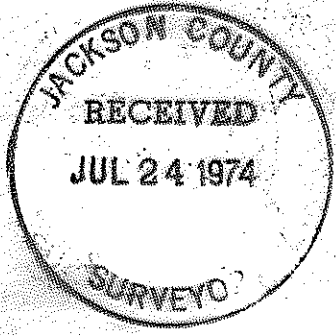
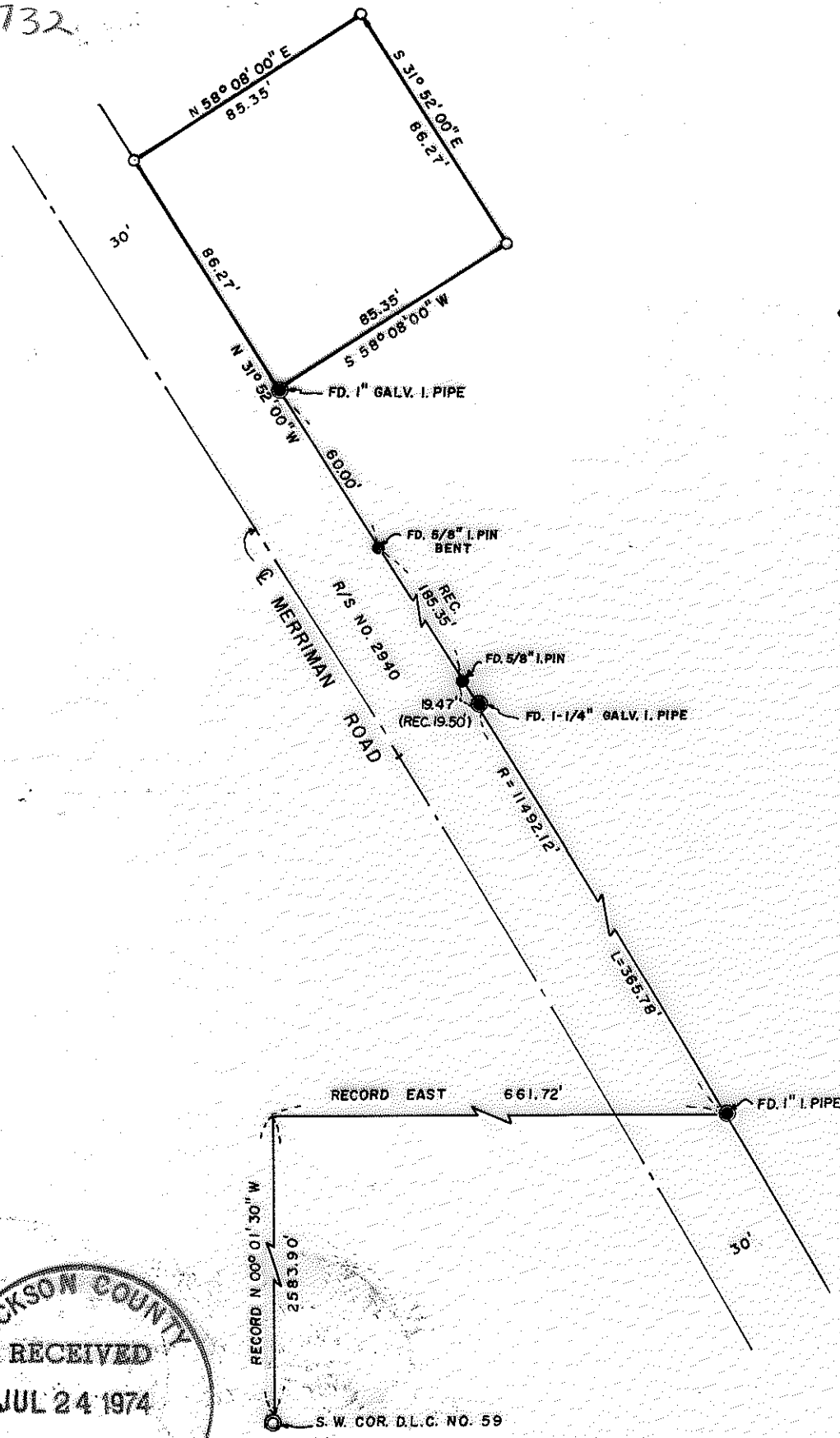

REGISTERED
PROFESSIONAL
LAND SURVEYOR

J. A. Hoffbuhr

OREGON
NOV. 7, 1947
J. A. HOFFBUHR
222

MAP OF SURVEY
LOCATED IN
S.W. 1/4 OF SECTION 12, T.37S., R.2W., W.M.
JACKSON COUNTY, OREGON
FOR
E. R. BLACKMARR
J. A. HOFFBUHR, REG. L.S., MEDFORD, OREGON
SCALE: 1"=50' APRIL 1, 1974
BASIS OF BEARING— R/S NO. 2940
O=SET 5/8" x 24" IRON REINFORCING PIN

5732
5732

SURVEY NARRATIVE TO COMPLY WITH PARAGRAPH 209.250
OREGON REVISED STATUTES

SURVEY FOR: E. R. Blackmarr
1549 Lenora Drive
Medford, Oregon

LOCATION: Tract situated in the Southwest One Quarter (1/4) of
Section 12, Township 37 South, Range 2 West, Willamette
Meridian, Jackson County, Oregon.

PURPOSE: To locate, monument, and describe the property corners
of the tract of land as shown on the map accompanying
this narrative.

PROCEDURE: Located control along the east right of way line of
Merriman Road established as per Recorded Survey Nos. 2940 and 4879.
Set iron pins as per client's request as shown on the map.
Basis of bearing --Recorded Survey No. 2940.

July 12, 1974

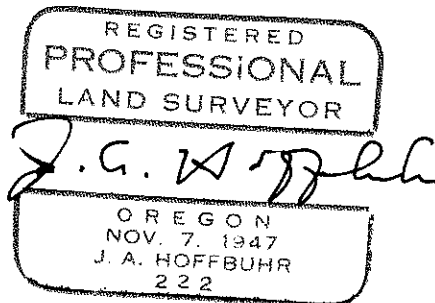
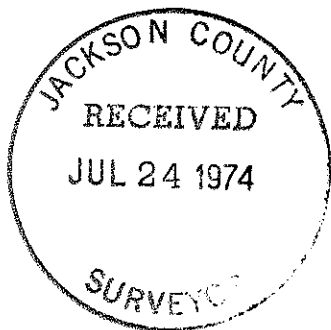

J. A. Hoffbuhr
Professional Land Surveyor