

5731

5731

S.W. COR. D.L.C. 88
FD. BRASS CAP IN
MON. WELL

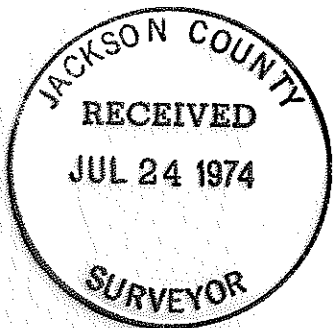

MAP OF SURVEY
LOCATED IN
N.E. 1/4 OF SEC. 26, T.37S., R2W, W.M.
JACKSON COUNTY, OREGON
FOR
FRANCIS PETERSON

J. A. HOFFBUHR, REG. L. S., MEDFORD, OREGON
SCALE: 1"=50' MARCH 4, 1974
BASIS OF BEARING— R/S NO. 2827
O = SET 5/8" x 24" IRON REINFORCING PIN

REGISTERED
PROFESSIONAL
LAND SURVEYOR

J. A. Hoffbuhr

OREGON
NOV. 7, 1947
J. A. HOFFBUHR
222

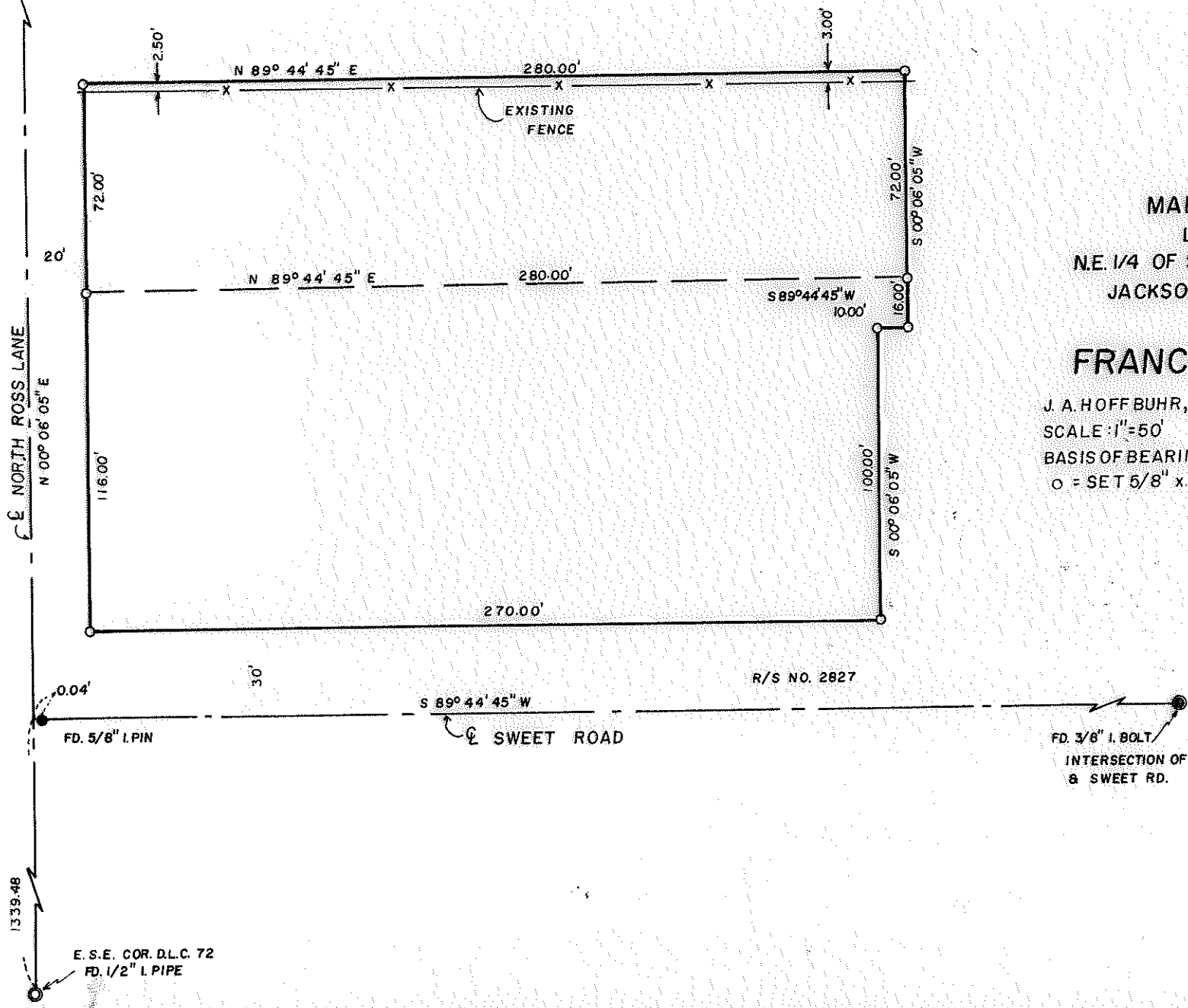
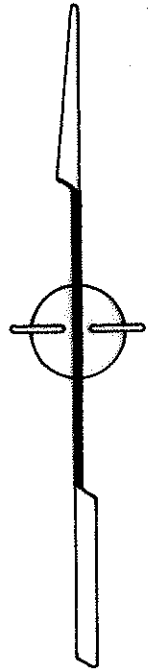

FD. 3/8" I. BOLT
INTERSECTION OF MCANDREWS RD.
& SWEET RD.

5731
5731

SURVEY NARRATIVE TO COMPLY WITH PARAGRAPH 209.250

OREGON REVISED STATUTES

SURVEY FOR: Francis Peterson
540 Ross Lane North
Medford, Oregon

LOCATION: Tract situated in the Northeast One Quarter (1/4),
Section 26, Township 37 South, Range 2 West,
Willamette Meridian, Jackson County, Oregon.

PURPOSE: To locate and monument the property corners of the
tract as shown on the map accompanying this
narrative.

PROCEDURE: Located the southwest corner of Donation Land Claim
No. 88, and the East Southeast corner of Donation Land Claim No. 72,
to establish the center line of North Ross Lane. Located additional
monuments as per Recorded Survey No. 2827 to locate the center line
of Sweet Road. Set property corners of the tract as shown on the
map. There appears to be a 3.00 foot discrepancy along the North
line of the tract.

Basis of Bearing--Recorded Survey No. 2827.

July 10, 1974

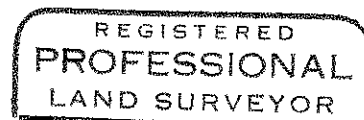
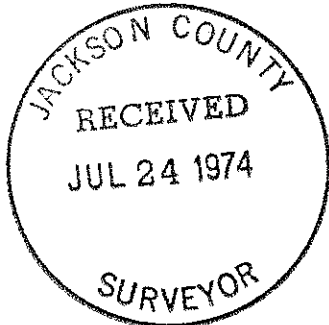

J. A. Hoffbuhr

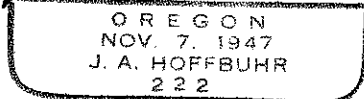

J. A. Hoffbuhr
Professional Land Surveyor