

5729
5729

C-5/16 SEC. COR.
FOUND 5/8" X 24" IRON PIN

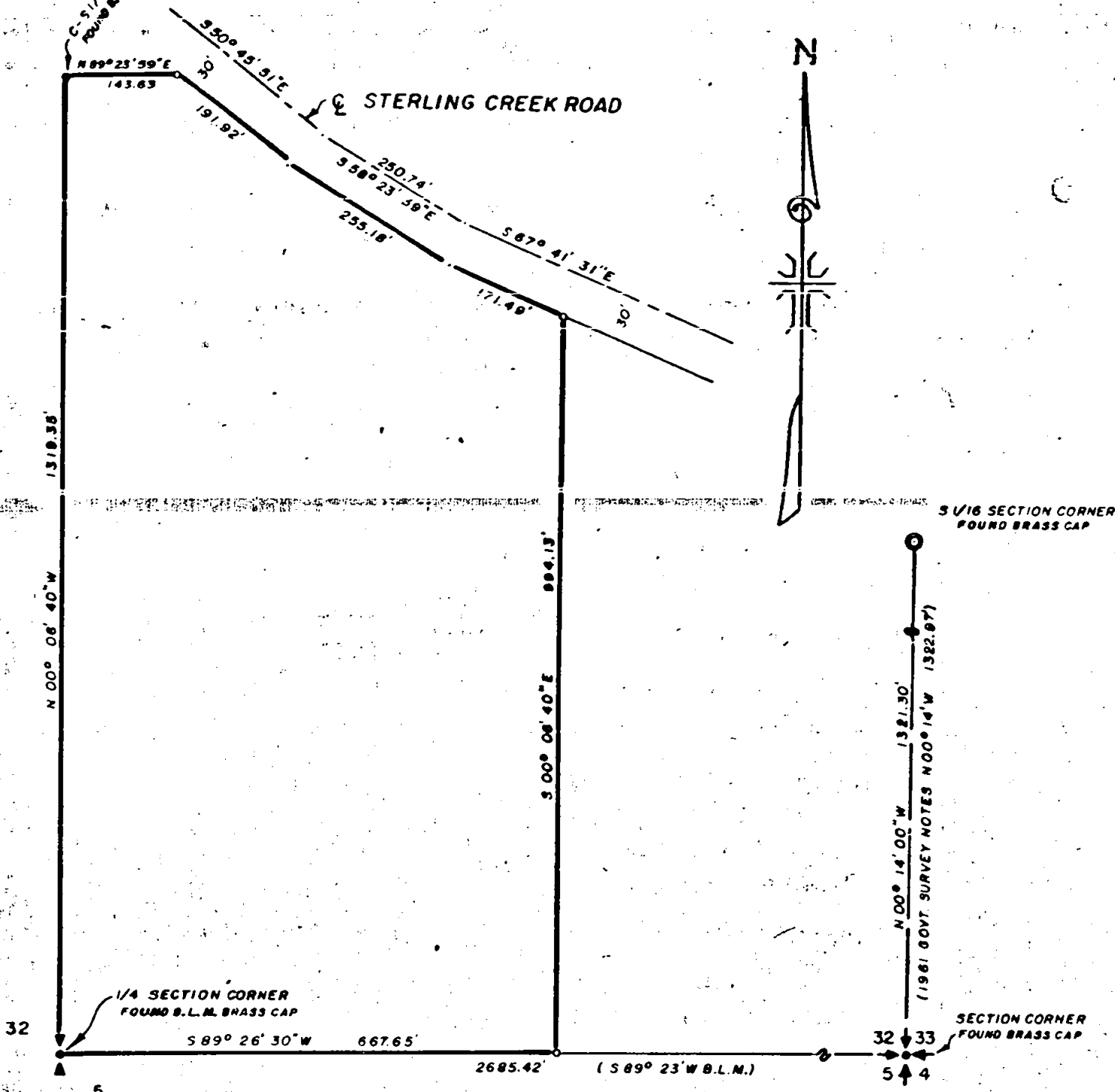

JACKSON COUNTY
RECEIVED
JUL 24 1974
SURVEYOR

MAP OF SURVEY
LOCATED IN
S.E. 1/4 OF SECTION 32, T. 38 S., R. 2 W., W.M.
JACKSON COUNTY, OREGON
FOR
JOHN INGLIS AND FRED D. SPERRY JR.

REGISTERED
PROFESSIONAL
LAND SURVEYOR

J.A. Hoffbuhr

OREGON
NOV 7 1947
J.A. HOFFBUHR
212

J.A. HOFFBUHR, REG. L.S., MEDFORD, OREGON
SCALE: 1" = 200' OCT. 30, 1973
BASIS OF BEARING - B.L.M. SURVEY ALONG SEC. LINE BETWEEN SECS. 32 & 33
5/8" X 24" IRON REINFORCING PIN

5729

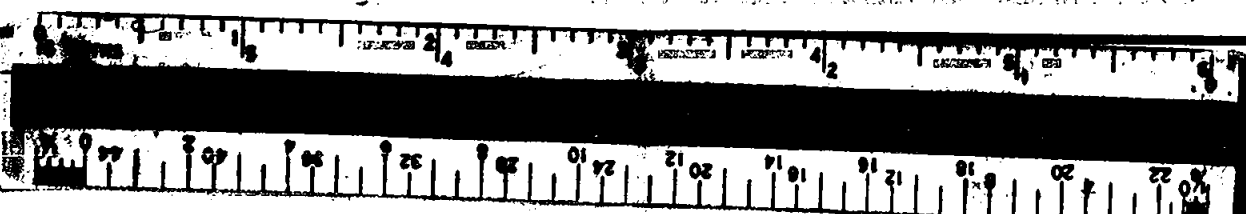

SURVEY NARRATIVE TO COMPLY WITH PARAGRAPH 209.250

OREGON REVISED STATUTES

SURVEY FOR: John Inglis & Fred D. Sperry, Jr.
 c/o Realestaters
 406 So. Riverside
 Medford, Oregon

LOCATION: Tract situated in the Southeast One Quarter (1/4),
 Section 32, Township 38 South, Range 2 West,
 Willamette Meridian, Jackson County, Oregon.

PURPOSE: To survey, monument, and describe that tract as
 shown on the map accompanying this narrative, as
 requested by client.

PROCEDURE: Utilizing previous survey control established by this
 office, the north, south, and west boundaries of this tract were es-
 tablished. Set 5/8 inch iron pins for the east boundary as shown
 on the accompanying map.

Basis of Bearings--1961 Govt. Survey Notes (B.L.M.).

July 12, 1974

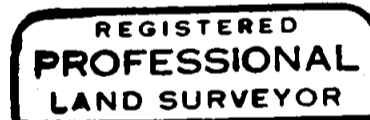
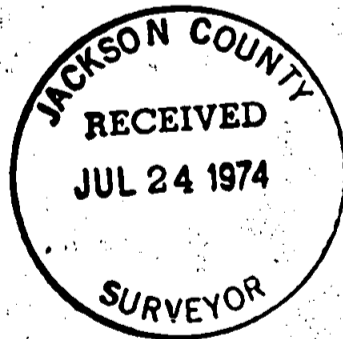

J. A. Hoffbuhr



**J. A. Hoffbuhr
 Professional Land Surveyor**

S32 T38 R2W