

5728
5728

FERN VALLEY ESTATES
EXTENSION NO. 1

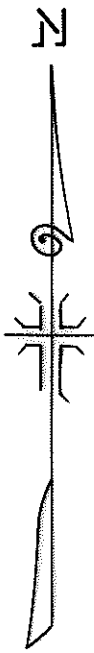
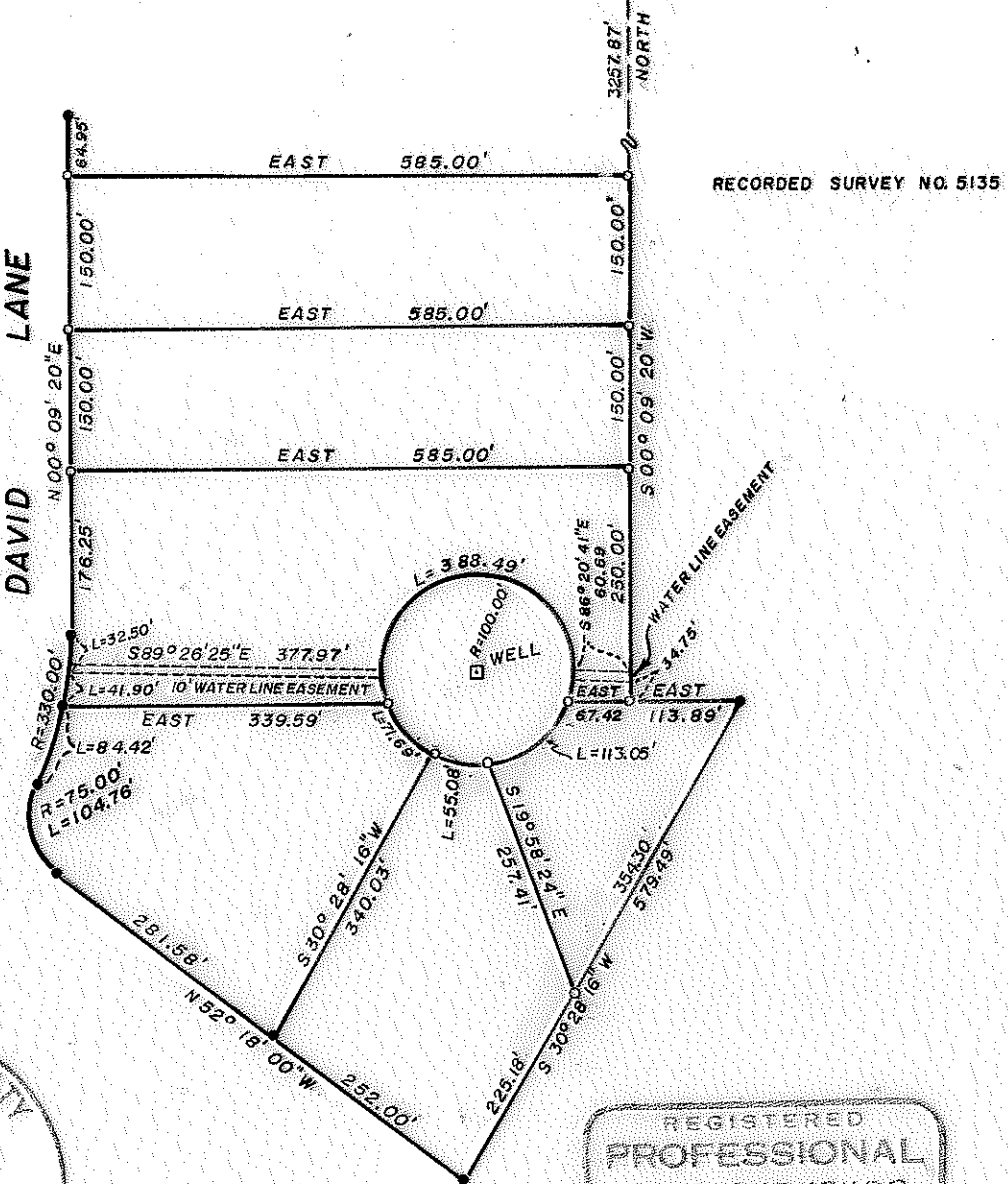

MAP OF SURVEY
LOCATED IN
N. E. 1/4 OF SECTION 2, T. 38 S., R. 1 W., W.M.
JACKSON COUNTY, OREGON
FOR
JAMES T. ADAMS

J. A. HOFFBUHR, REG. L. S., MEDFORD, OREGON
SCALE: 1"=200' JULY 24, 1973
BASIS OF BEARING FERN VALLEY ESTATES
○=SET 5/8" X 24" IRON REINFORCING PIN
●=FOUND 5/8" IRON PIN

JACKSON COUNTY
RECEIVED
JUL 24 1974
SURVEYOR

REGISTERED
PROFESSIONAL
LAND SURVEYOR

J. A. Hoffbuhr
OREGON
NOV 7, 1947
J. A. HOFFBUHR
212

5728

5728

SURVEY NARRATIVE TO COMPLY WITH PARAGRAPH 209.250
OREGON REVISED STATUTES

SURVEY FOR: Mr. James T. Adams
3081 Payne Road
Phoenix, Oregon 97535

LOCATION: Tract situated in the Northeast One Quarter (1/4),
Section 2, Township 38 South, Range 1 West,
Willamette Meridian, Jackson County, Oregon.

PURPOSE: To re-survey a tract previously surveyed and
revise the boundaries according to the client's
specifications.

PROCEDURE: The corners set by Recorded Survey No. 5135 were
found, as shown, and used for control on this survey.

July 17, 1974

J. A. Hoffbuhr
Professional Land Surveyor

