

0726  
5726

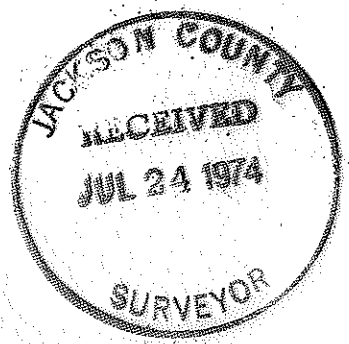

REGISTERED  
PROFESSIONAL  
SURVEYOR

*J. A. Hoffbuhr*

OREGON  
NOV 7, 1947  
J. A. HOFFBUHR  
222

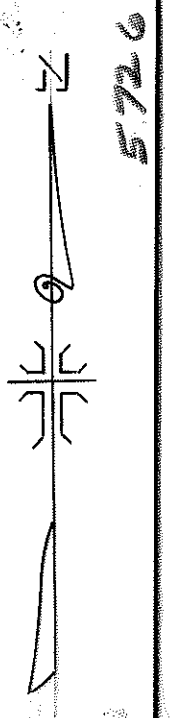
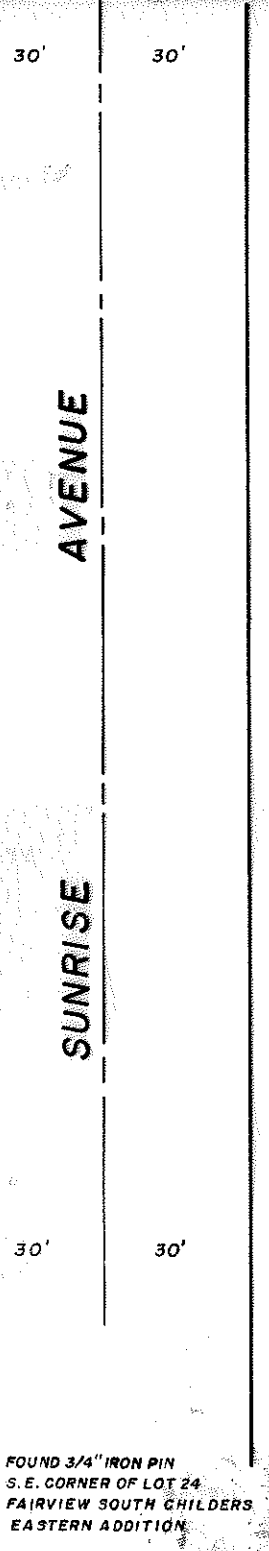
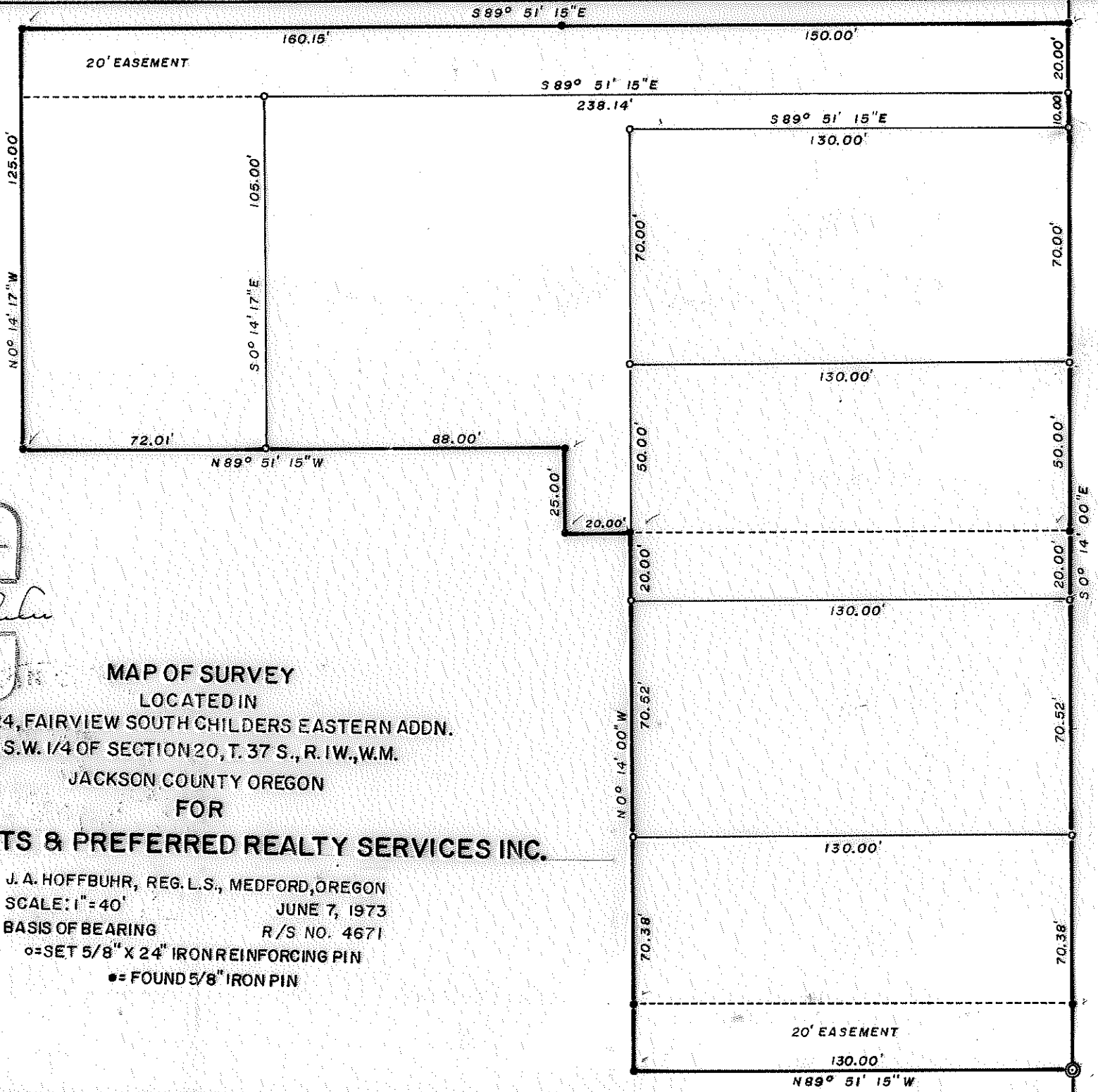

**MAP OF SURVEY  
LOCATED IN**

**LOT 24, FAIRVIEW SOUTH CHILDERS EASTERN ADDN.  
S.W. 1/4 OF SECTION 20, T. 37 S., R. 1W., W.M.  
JACKSON COUNTY OREGON**

**FOR**

**LANSE PITTS & PREFERRED REALTY SERVICES INC.**

J. A. HOFFBUHR, REG. L.S., MEDFORD, OREGON  
SCALE: 1" = 40' JUNE 7, 1973  
BASIS OF BEARING R/S NO. 4671  
o = SET 5/8" X 24" IRON REINFORCING PIN  
● = FOUND 5/8" IRON PIN

FOUND 3/4" IRON PIN  
S. E. CORNER OF LOT 24  
FAIRVIEW SOUTH CHILDERS  
EASTERN ADDITION

0726

SURVEY NARRATIVE TO COMPLY WITH PARAGRAPH 209.250  
OREGON REVISED STATUTES

SURVEY FOR: Lanse Pitts and  
Preferred Realty Services, Inc.  
406 So. Riverside  
Medford, Oregon

LOCATION: Lot 24, Fairview South Childers Eastern Addition,  
in the Southwest One Quarter (1/4), Section 20, Town-  
ship 37 South, Range 1 West, Willamette Meridian,  
Jackson County, Oregon.

PURPOSE: To locate, monument, and describe the property corners  
of the tracts as shown on the attached map.

PROCEDURE: Located the southeast corner of Lot 24, Fairview South  
Childers Eastern Addition. Located property pins set as per Recorded  
Survey No. 4671 and set additional property pins as shown on the map.  
Basis of Bearings--Recorded Survey No. 4671.

July 24, 1974

J. A. Hoffbuhr  
Professional Land Surveyor

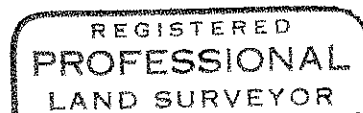
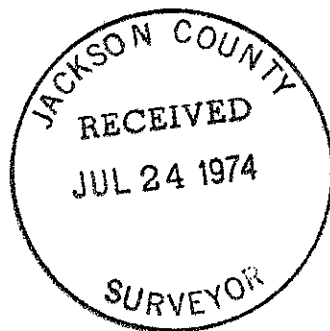

*J. A. Hoffbuhr*

