

S 1/16 SECTION CORNER
FOUND BRASS CAP MONUMENT

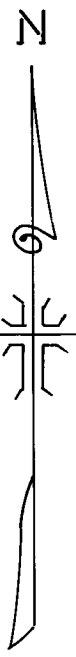

(1961 GOV'T SURVEY NOTES N 00° 14' 00" W 1321.30'
N 00° 14' 00" W 1322.97')

SECTION CORNER
FOUND BRASS CAP MONUMENT
32 W 33
5 A 4

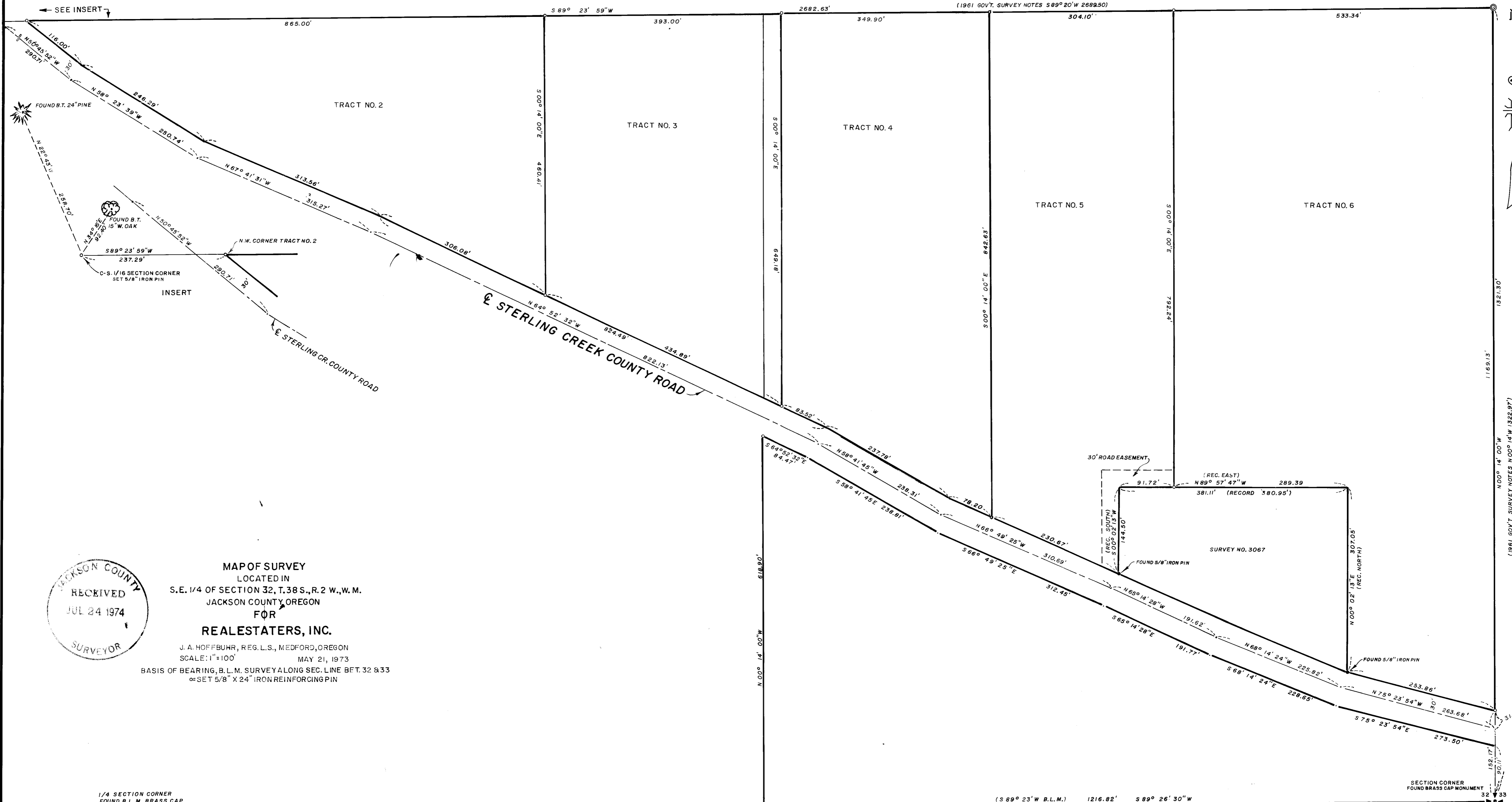

012

SEE INSERT

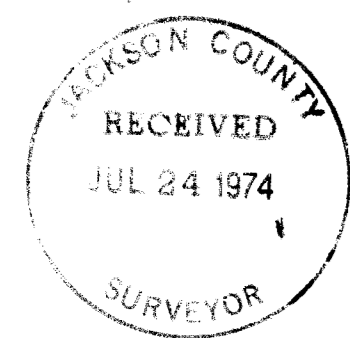
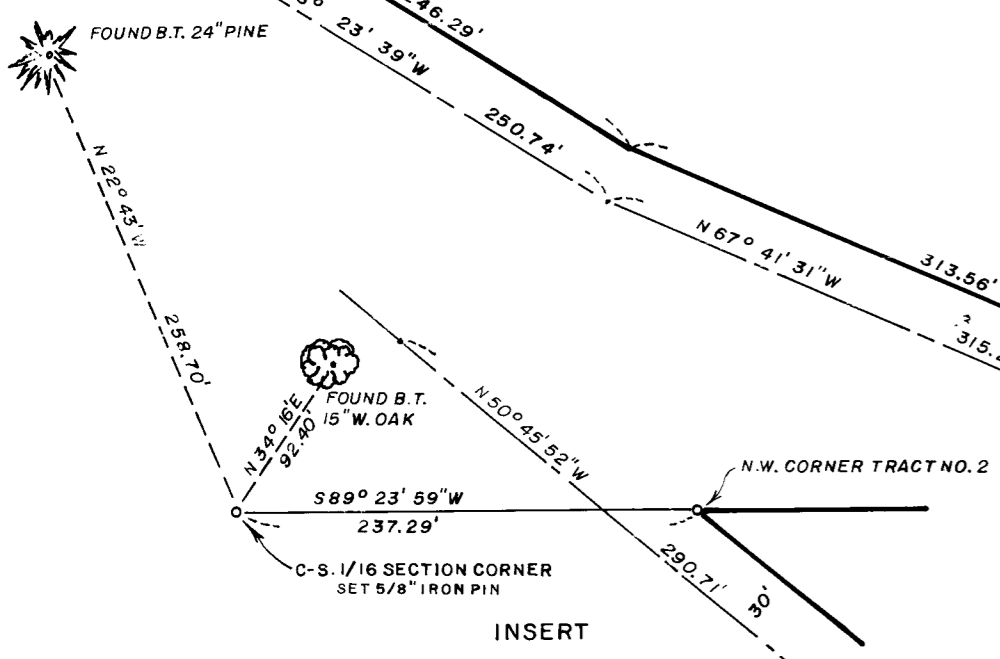

MAP OF SURVEY
LOCATED IN
S.E. 1/4 OF SECTION 32, T.38 S., R. 2 W., W. M.
JACKSON COUNTY, OREGON
FOR
REALESTATERS, INC.

J. A. HOFFBUHR, REG. L.S., MEDFORD, OREGON
SCALE: 1"=100' MAY 21, 1973

BASIS OF BEARING, B.L.M. SURVEY ALONG SEC. LINE BET. 32 & 33
AS SET 5/8" X 24" IRON REINFORCING PIN

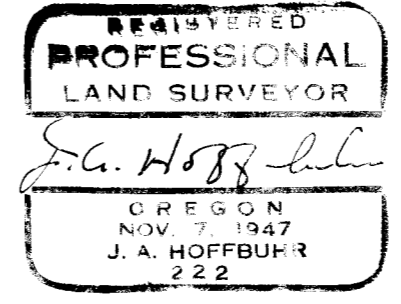

SURVEY NARRATIVE TO COMPLY WITH PARAGRAPH 209.250
 OREGON REVISED STATUTES

SURVEY FOR: Realestaters, Inc.
 406 So. Riverside
 Medford, Oregon

LOCATION: Tract situated in the Southeast One Quarter (1/4),
 Section 32, Township 38 South, Range 2 West, Willam-
 ette Meridian, Jackson County, Oregon.

PURPOSE: To locate, describe, and monument the property corners
 of the tract as shown on the map accompanying this
 narrative.

PROCEDURE: Locating and tied existing section corners common to
 Sections 5, 4, 32, 33, South One-Sixteenth (1/16) Corner, Section
 32, and the Center-South One-Sixteenth (1/16) Corner of Section 32
 by traversing. Established center line Sterling Creek Road to determine
 location. Located property corners set as per Recorded Survey No. 3067
 and set additional property corners as shown on the map.

Basis of Bearings--B.L.M. Survey along Section line between Sections
 32 and 33.

July 12, 1974

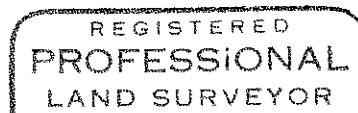

J. A. Hoffbuhr

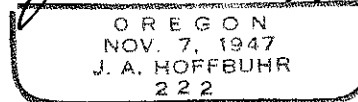

J. A. Hoffbuhr
 Professional Land Surveyor