

5724

# MAP OF SURVEY

LOCATED IN  
S.W. 1/4 OF SECTION 10, T. 34 S., R. 1W., W.M.  
JACKSON COUNTY, OREGON

FOR

## CHATEAU DEVELOPMENT ENTERPRISES, INC.

J. A. HOFFBUHR, REG. L.S., MEDFORD, OREGON  
SCALE: 1"=100' FEB. 2, 1973  
BASIS OF BEARING R/S NO. 2848  
o=SET 5/8" X 24" IRON REINFORCING PIN

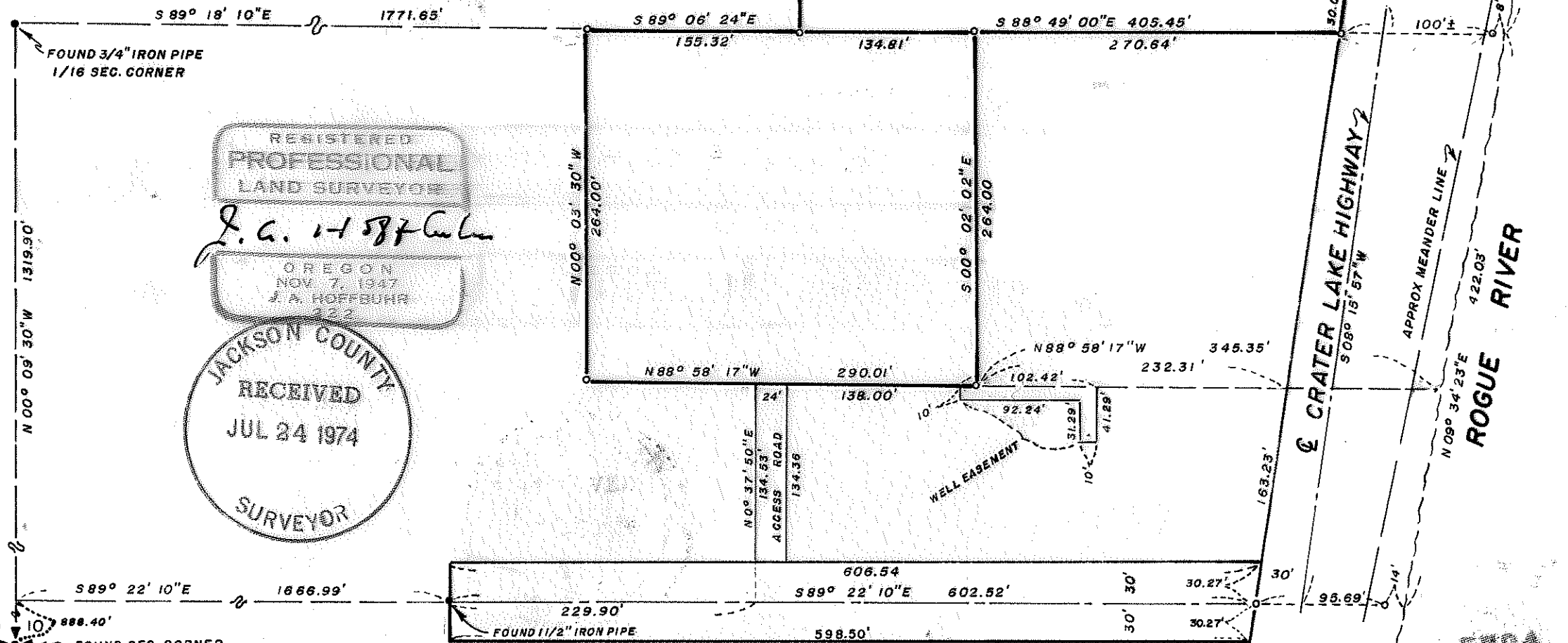

REGISTERED  
PROFESSIONAL  
LAND SURVEYOR

*J. A. Hoffbuhr*

OREGON  
NOV 7, 1947  
J. A. HOFFBUHR  
332

JACKSON COUNTY  
RECEIVED  
JUL 24 1974  
SURVEYOR

5724



5724

SURVEY NARRATIVE TO COMPLY WITH PARAGRAPH 209.250  
OREGON REVISED STATUTES

SURVEY FOR: CHATEAU DEVELOPMENT ENTERPRISES, INC.  
c/o Mr. Robert Cleveland  
Star Route, Box 439  
Shady Cove, Oregon 97539

LOCATION: Tract situated in the Southwest One Quarter (1/4),  
Section 10, Township 34 South, Range 1 West,  
Willamette Meridian, Jackson County, Oregon.

PURPOSE: To locate, monument, and describe the property  
corners of the tract as shown on the map accompany-  
ing this narrative.

PROCEDURE: Utilized control established as per Recorded Survey  
No. 2848, determined the center line of Crater Lake Highway as the  
existing traveled center line. Set iron pins as shown on the map.  
Basis of Bearings--Recorded Survey No. 2848.

June 28, 1974

J. A. Hoffbuhr  
Professional Land Surveyor

