

5723
5723

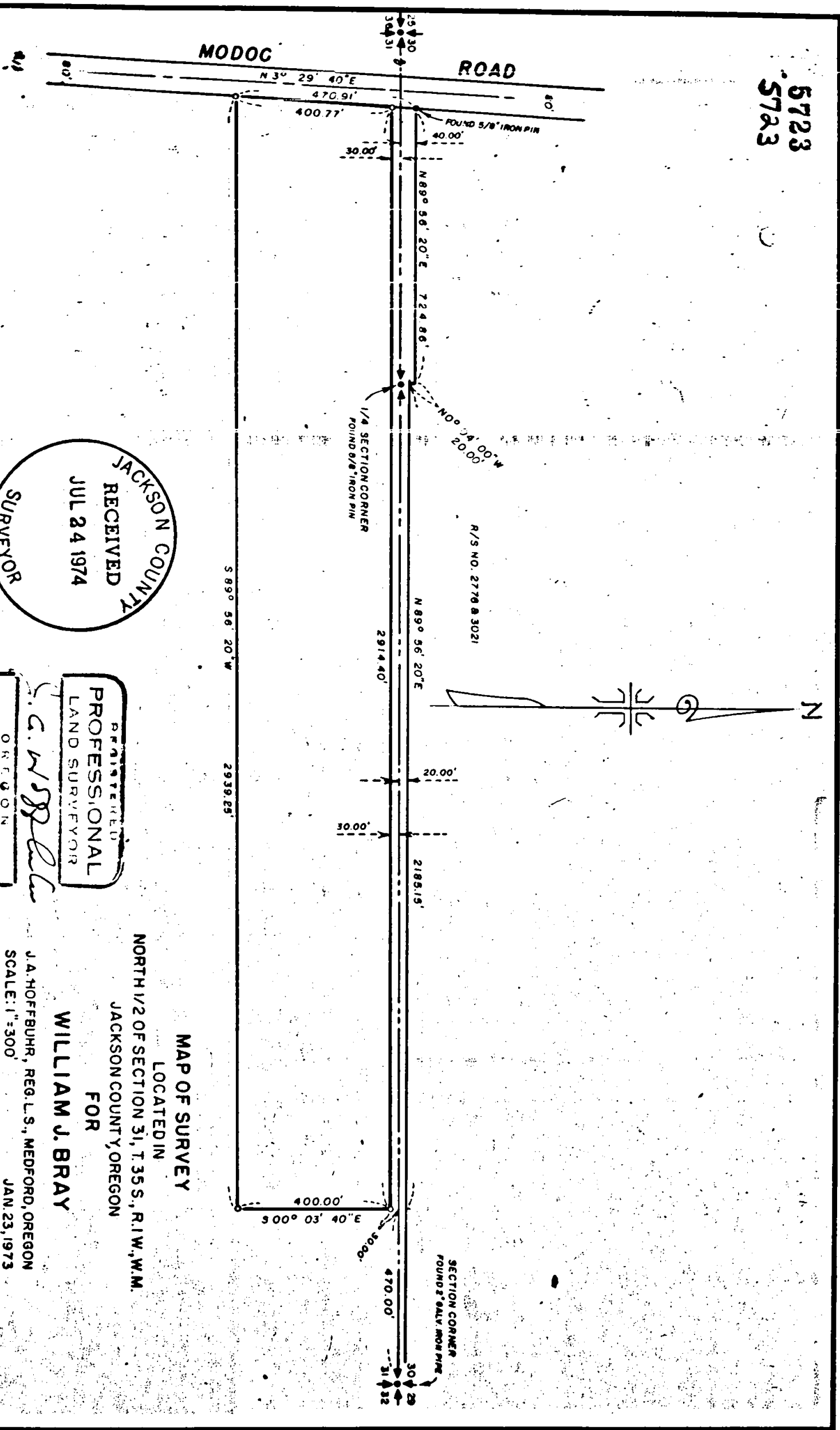

JACKSON COUNTY
RECEIVED
JUL 24 1974
SURVEYOR

REGISTERED
PROFESSIONAL
LAND SURVEYOR
J. A. HOFFBUHR
NOV 7 1947
222

J.A. HOFFBUHR, REG. L.S., MEDFORD, OREGON
SCALE: 1" = 300'
BASIS OF BEARING R/S NO. 2776
SET 5/8" X 24" IRON REINFORCING PIN

MAP OF SURVEY
LOCATED IN
NORTH 1/2 OF SECTION 31, T 35 S., R. 1 W., W.M.
JACKSON COUNTY, OREGON
FOR
WILLIAM J. BRAY

5723

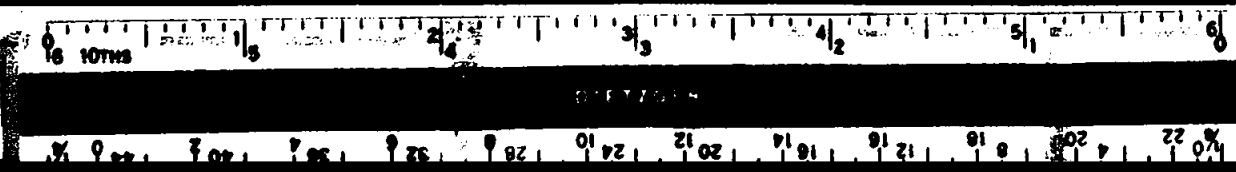

SURVEY NO. 5723

SURVEY NARRATIVE TO COMPLY WITH PARAGRAPH 209.250
OREGON REVISED STATUTES

SURVEY FOR: William J. Bray
1345 Pine Gate Way
Central Point, Oregon

LOCATION: Tract situated in the North One Half (1/2), Section 31,
Township 35 South, Range 1 West, Willamette Meridian,
Jackson County, Oregon.

PURPOSE: To locate and monument the property corners of the
tract as shown on the map accompanying this narrative.

PROCEDURE: Located property corners as per Recorded Survey No.
2776 and No. 3021, to establish the right of way of Modoc Road and
the north line of Section 31. Set additional property corners as
shown on the map.

Basis of Bearings--Recorded Survey No. 2776.

July 23, 1974

J. A. Hoffbuhr
Professional Land Surveyor

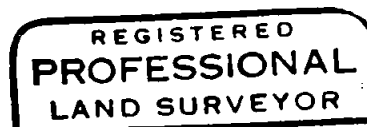
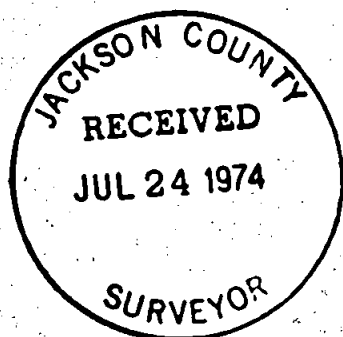

J. A. Hoffbuhr

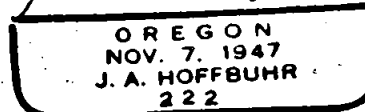

S31 T35 RIW