

5722
5722

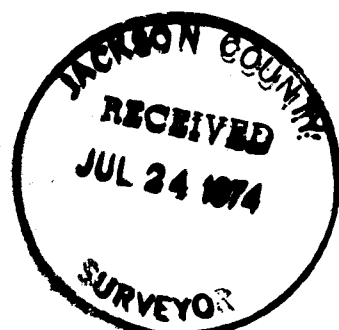
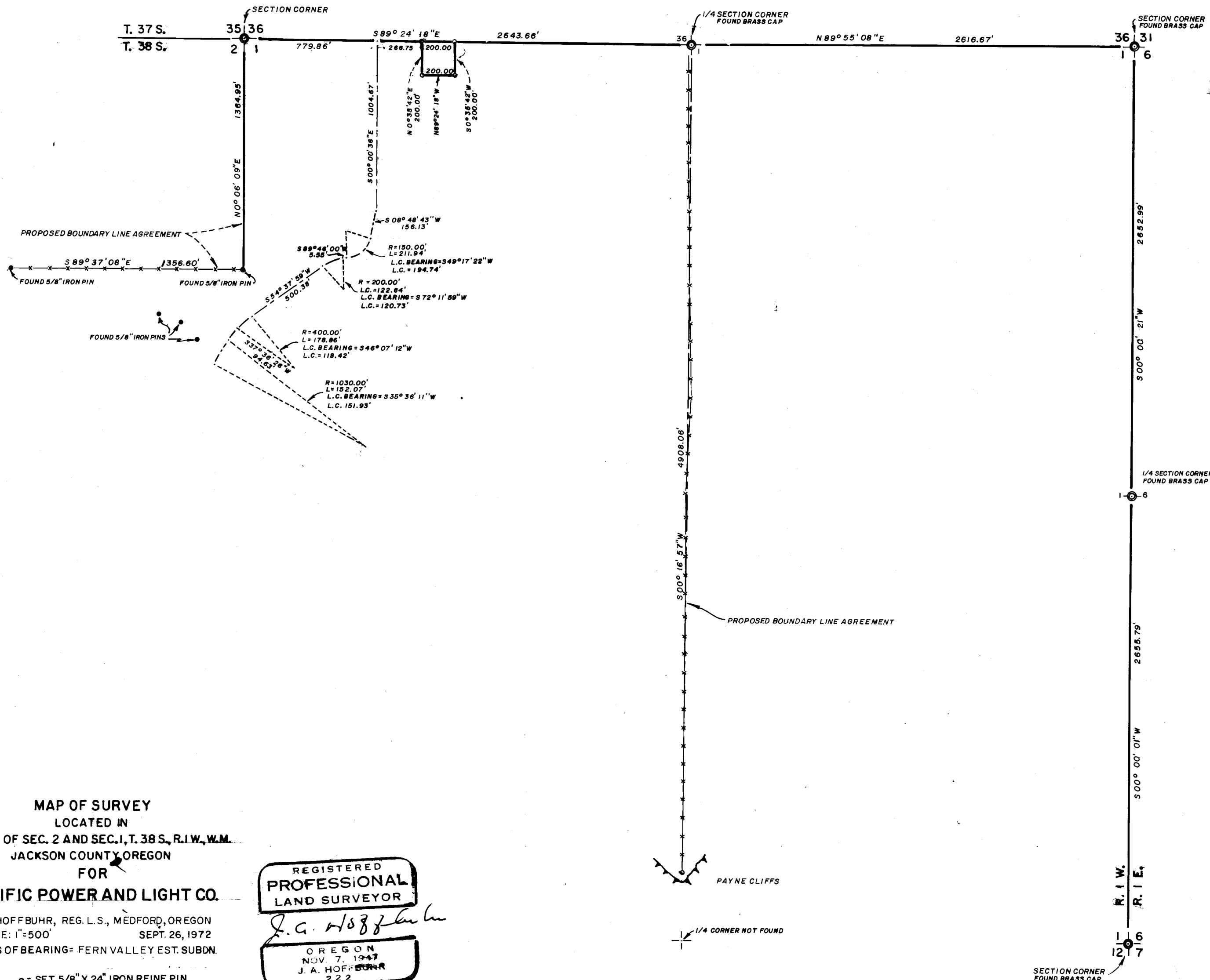
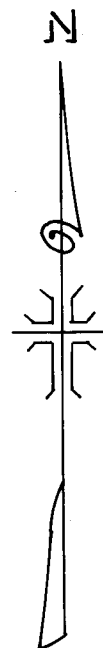

MAP OF SURVEY
 LOCATED IN
 N. E. 1/4 OF SEC. 2 AND SEC. 1, T. 38 S., R. 1 W., W. M.
 JACKSON COUNTY, OREGON
 FOR

PACIFIC POWER AND LIGHT CO.

J. A. HOFFBUHR, REG. L.S., MEDFORD, OREGON
 SCALE: 1"=500' SEPT. 26, 1972
 BASIS OF BEARING= FERN VALLEY EST. SUBDN.

o = SET 5/8" X 24" IRON REINF. PIN
 REVISED 6/26/73

REGISTERED
PROFESSIONAL
 LAND SURVEYOR

J. A. Hoffbuhr
 OREGON
 NOV. 7, 1947
 J. A. HOFFBUHR
 222

5722

5722

SURVEY NARRATIVE TO COMPLY WITH PARAGRAPH 209.250
OREGON REVISED STATUTES

SURVEY FOR: Pacific Power & Light Co.
216 West Main St.
Medford, Oregon

LOCATION: Tract situated in the Northeast One Quarter (1/4),
Section 2, and Section 1, Township 38 South, Range
1 West, Willamette Meridian, Jackson County, Oregon.

PURPOSE: To locate and monument the property corners of the
tract as shown on the map accompanying this narrative,
and to place monuments as necessary to establish
boundary line agreements as shown on the map. To
locate and describe the center line of an existing
roadway.

PROCEDURE: Located section corners as shown on the map. Travers-
ed along existing roadway to establish correct center line location;
established boundary line agreements along existing fence lines and
between existing monuments and new monuments set by this office.
Set property pins on the tract as shown on the map.
Basis of bearings--Fern Valley Estates Subdivision.

July 17, 1974

J. A. Hoffbuhr
Professional Land Surveyor

