

5731
5721

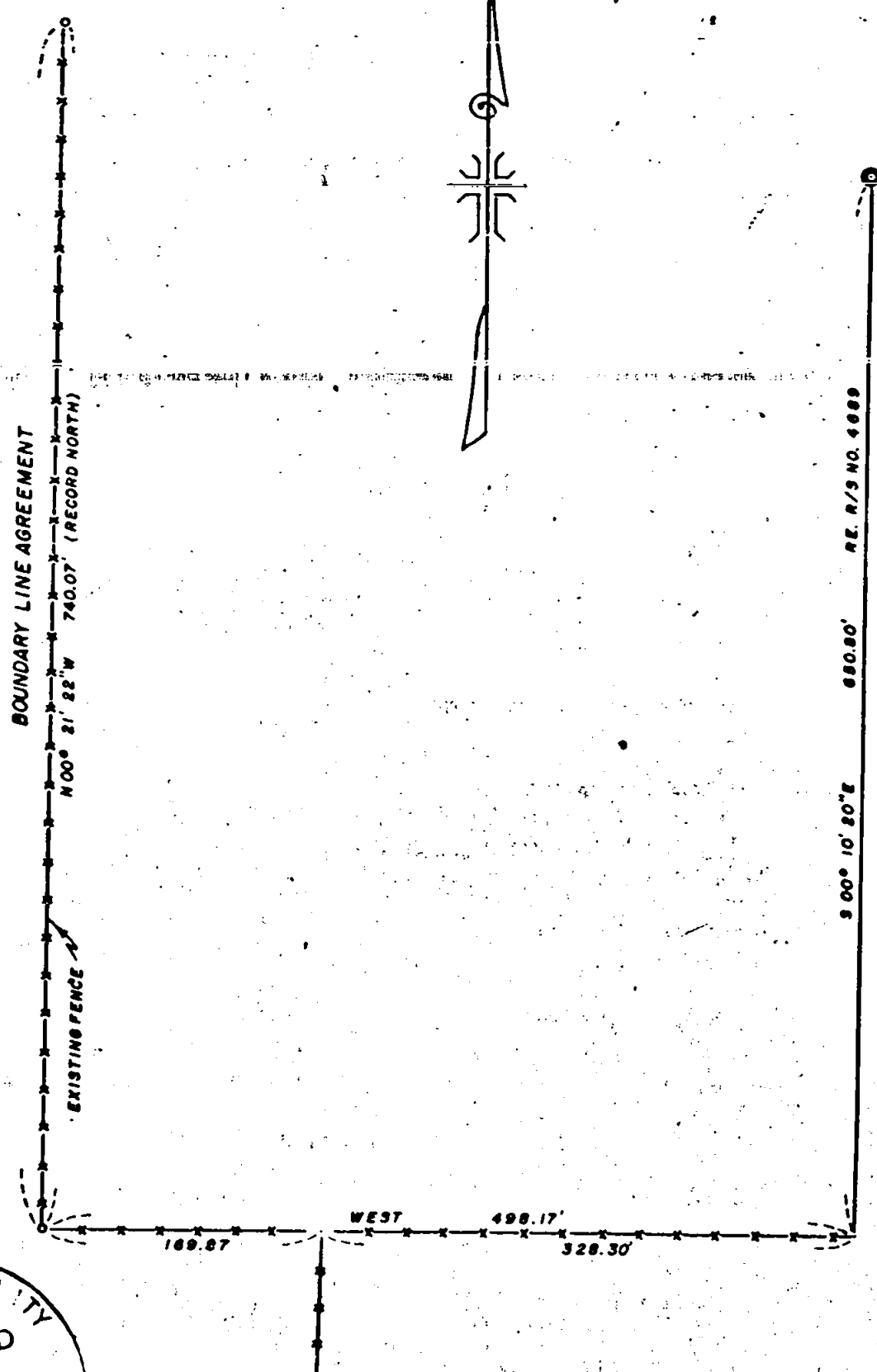

N.E. CORNER OF
D.L.C. NO. 55

JACKSON COUNTY
RECEIVED
JUL 24 1974
SURVEYOR

REGISTERED
PROFESSIONAL
LAND SURVEYOR

J. A. Hoffbuhr

OREGON
NOV 7 1917
J. A. HOFFBUHR
222

MAP OF SURVEY
LOCATED IN
S.W. 1/4 OF SECTION 1, T. 37 S., R. 2 W., W.M.
JACKSON COUNTY, OREGON
FOR
STAN SMITH

J. A. HOFFBUHR, REG. L.S., MEDFORD, OREGON
SCALE: 1"=100' JULY 18, 1972
BASIS OF BEARING - R/S NO. 4689
••SET 5/8" X 24" IRON REINFORCING PIN

5721

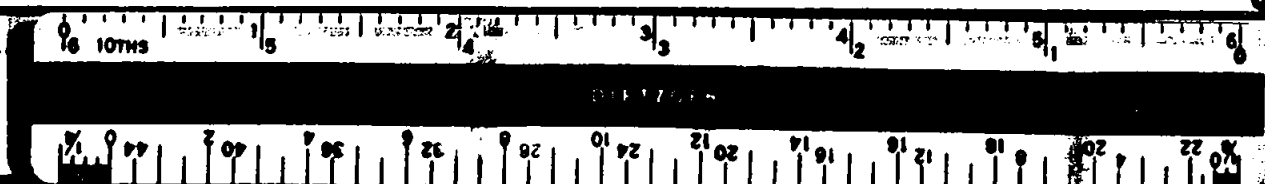

SURVEY NARRATIVE TO COMPLY WITH PARAGRAPH 209.250
OREGON REVISED STATUTES

SURVEY FOR: Stan Smith
4615 Hamrick Road
Central Point, Oregon

LOCATION: Tract situated in the Southwest One Quarter (1/4),
Section 1, Township 37 South, Range 2 West,
Willamette Meridian, Jackson County, Oregon.

PURPOSE: To locate, monument, and describe the boundary
line agreement as shown on the map accompanying
this narrative.

PROCEDURE: Located the Northeast corner of Donation Land Claim
No. 55, and the east line of said Donation Land Claim No. 55, as
per Recorded Survey No. 4689. Recommended a boundary line agreement
along an existing fence line and monumented the same as shown on the
map. Basis of Bearings--Recorded Survey No. 4689.

July 17, 1974

J. A. Hoffbuhr
Professional Land Surveyor

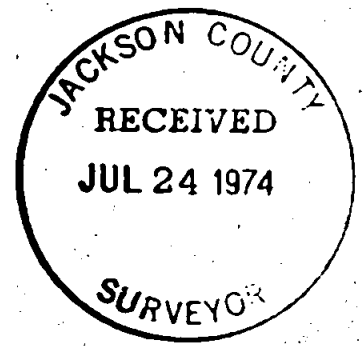

J. A. Hoffbuhr



S1 T37 R2W