

5720

5720

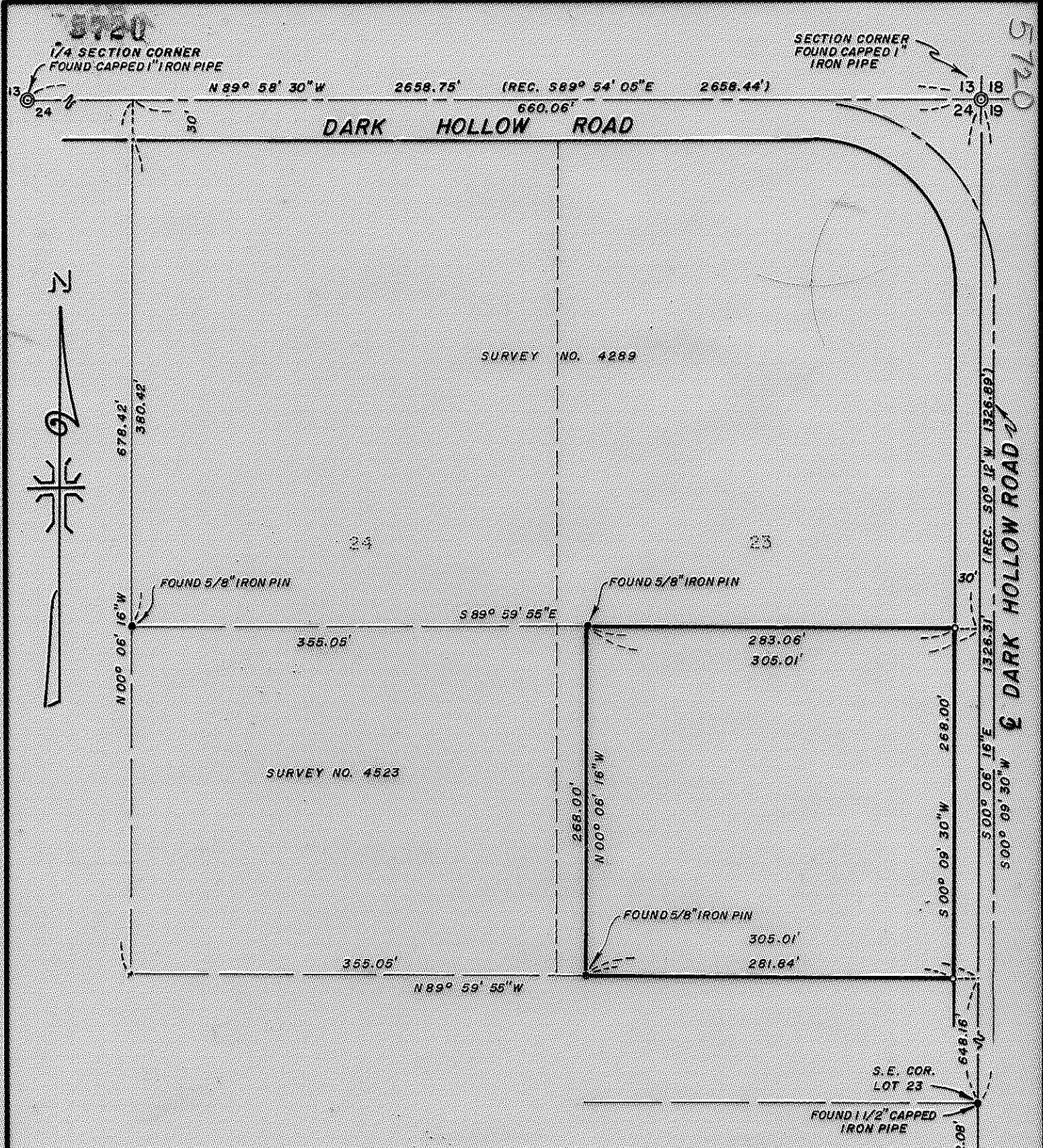

**MAP OF SURVEY**

LOCATED IN  
THE N.E. 1/4 OF SECTION 24, T. 38 S., R. 2 W., W.M.  
JACKSON COUNTY, OREGON

FOR  
**GEORGE N. BRAGG**

J. A. HOFFBUHR, REG. L. S., MEDFORD, OREGON  
SCALE: 1"=100' JUNE 12, 1972  
BASIS OF BEARING - R/S NO. 4289  
OF SET 5/8" X 24" IRON REINFORCING PIN

REGISTERED  
**PROFESSIONAL**  
LAND SURVEYOR

*J. A. Hoffbuhr*

OREGON  
NOV 2 1947  
J. A. HOFFBUHR  
222

JACKSON COUNTY  
RECEIVED  
JUL 24 1974  
SURVEY 'C

5720

SURVEY NARRATIVE TO COMPLY WITH PARAGRAPH 209.250  
OREGON REVISED STATUTES

SURVEY FOR: Mr. George N. Bragg  
6252 Dark Hollow Road  
Medford, Oregon

LOCATION: Tract situated in the Northeast One Quarter (1/4)  
of Section 24, Township 38 South, Range 2 West,  
Willamette Meridian, Jackson County, Oregon.

PURPOSE: To locate and monument the property corners of the  
tract as shown on the attached map.

PROCEDURE: Located the northeast corner of Section 24, North  
One Quarter (1/4) corner of Section 24 and the East One Quarter (1/4)  
corner of Section 24, and established the center line of Dark Hollow  
Road. Located property pins as recorded in Recorded Survey No. 4523.  
Set additional property pins as shown on the map.

Basis of Bearings--Recorded Survey No. 4289.

July 23, 1974

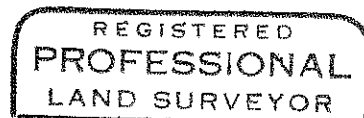
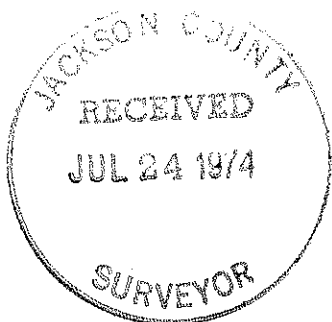

*J. A. Hoffbuhr*

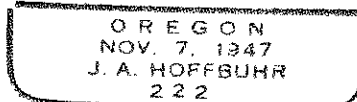

J. A. Hoffbuhr  
Professional Land Surveyor