

5719
5719

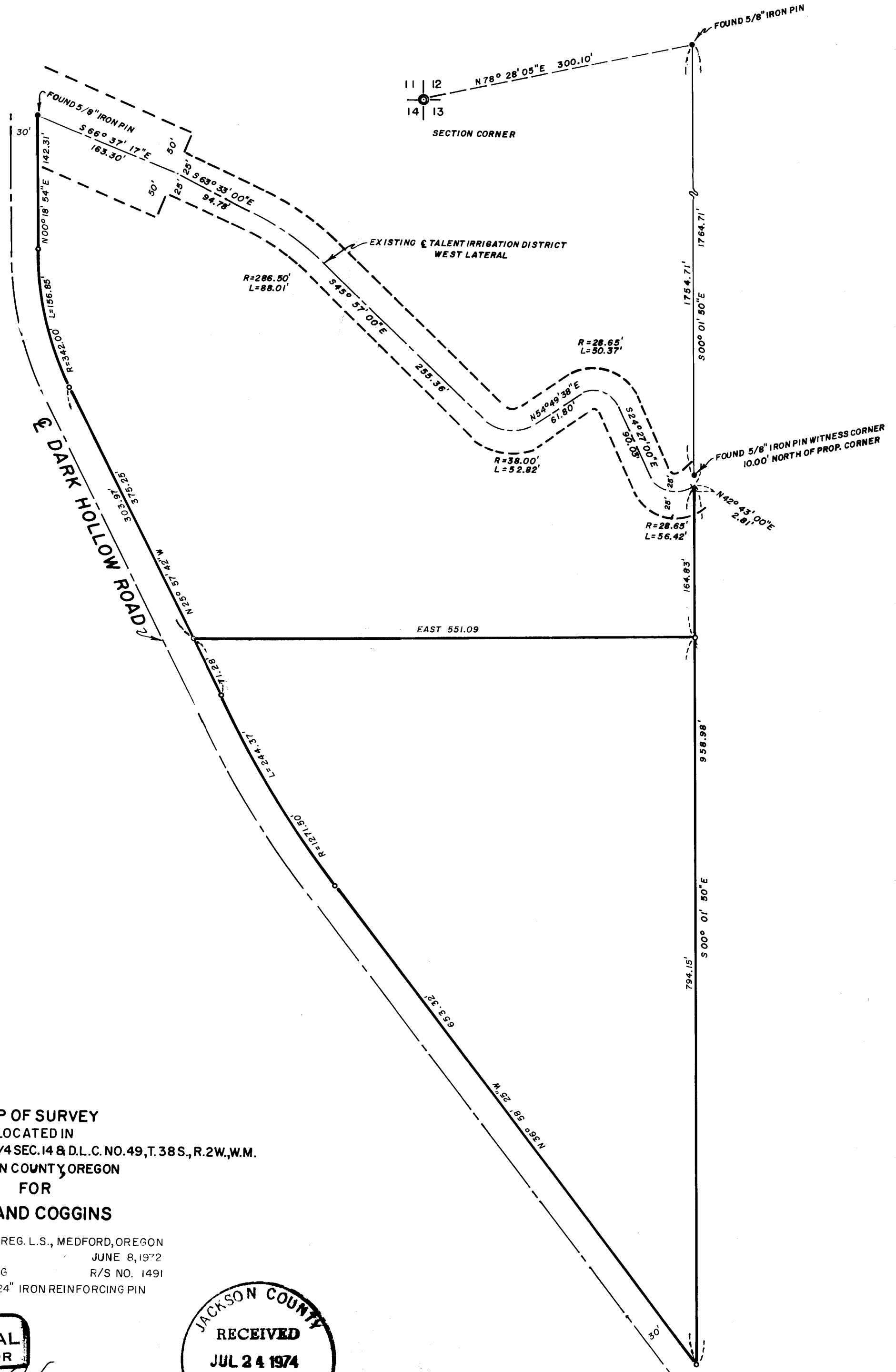

MAP OF SURVEY
LOCATED IN
N.W. 1/4 SEC. 13 AND THE N.E. 1/4 SEC. 14 & D.L.C. NO. 49, T. 38 S., R. 2 W., W.M.
JACKSON COUNTY, OREGON
FOR
LELAND COGGINS

J. A. HOFFBUHR, REG. L.S., MEDFORD, OREGON
SCALE: 1"=100' JUNE 8, 1972
BASIS OF BEARING R/S NO. 1491
o=SET 5/8" X 24" IRON REINFORCING PIN

REGISTERED
PROFESSIONAL
LAND SURVEYOR

J. A. Hoffbuhhr

OREGON
NOV 7 1947
J. A. HOFFBUHR
222

JACKSON COUNTY
RECEIVED
JUL 24 1974
SURVEYOR

5710
5719

SURVEY NARRATIVE TO COMPLY WITH PARAGRAPH 209.250
OREGON REVISED STATUTES

SURVEY FOR: Leland Coggins
4207 Dark Hollow Road
Medford, Oregon

LOCATION: Tract is situated in the Northwest One Quarter (1/4) of
Section 13, and the Northeast One Quarter, (1/4) of
Section 14, and Donation Land Claim No. 49, Township
38 South, Range 2 West, Willamette Meridian, Jackson
County, Oregon.

PURPOSE: To locate, monument, and describe the property corners
of the tract as shown on the map accompanying this
narrative.

PROCEDURE: Established the center line of **Dark** Hollow Road by
using the existing average traveled center line. Used control previ-
ously established by this office and set property pins as shown on
the map. Basis of bearings--Recorded Survey No. 1491.

July 12, 1974

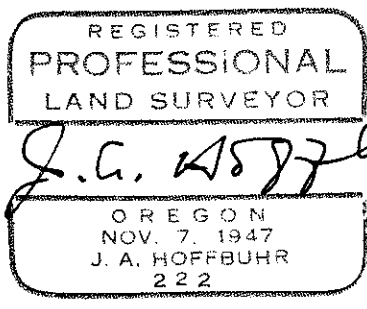
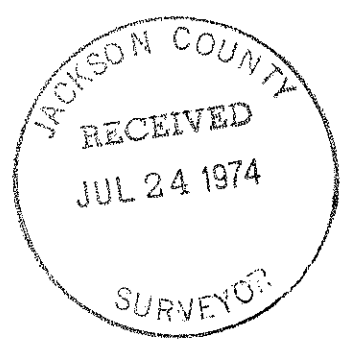

J. A. Hoffbuhr
Professional Land Surveyor