

5728

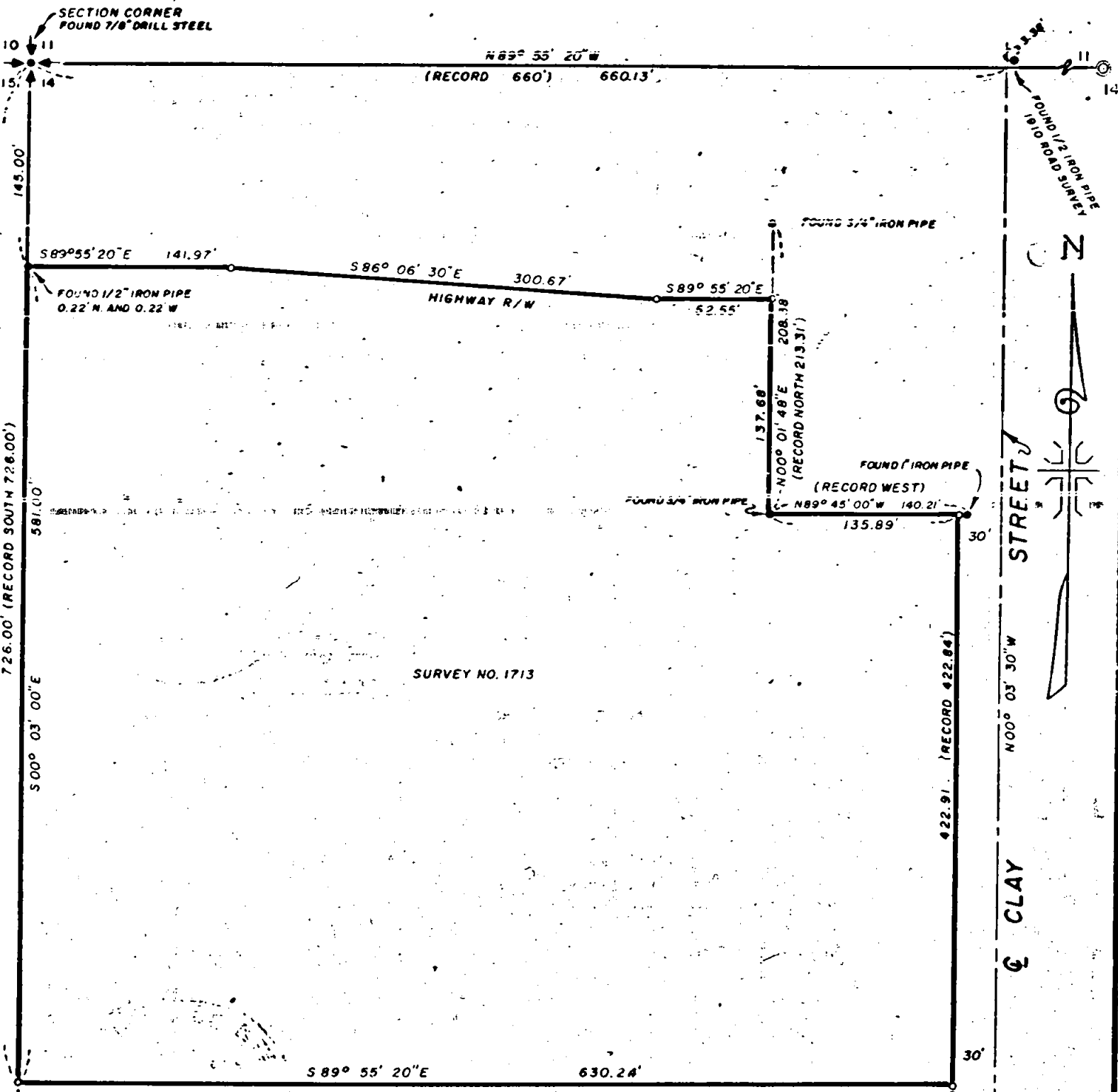

SURVEY NO. 1713

JACKSON COUNTY  
 RECEIVED  
 JUL 24 1974  
 SURVEYOR

NORTH LINE SISKIYOU BLVD.  
 FOUND BRASS MONUMENT

FOUND BRASS DISK IN CONCRETE  
 "INITIAL POINT" BLENDALE SUBDIVISION

REGISTERED  
 PROFESSIONAL  
 LAND SURVEYOR

*J. A. Hoffbuhr*

OREGON  
 NOV 7, 1947  
 J. A. HOFFBUHR  
 222

MAP OF SURVEY  
 LOCATED IN  
 N.W. 1/4 OF SECTION 14, T. 39 S., R. 1 E., W.M.  
 JACKSON COUNTY OREGON  
 FOR  
 PACIFIC EMPIRE LAND CORP.

J.A. HOFFBUHR, REG. L.S., MEDFORD, OREGON  
 SCALE: 1" = 100'  
 BASIS OF BEARING - R/S NO. 4574  
 o = SET 5/8" X 24" IRON REINFORCING PIN

5718  
 5718

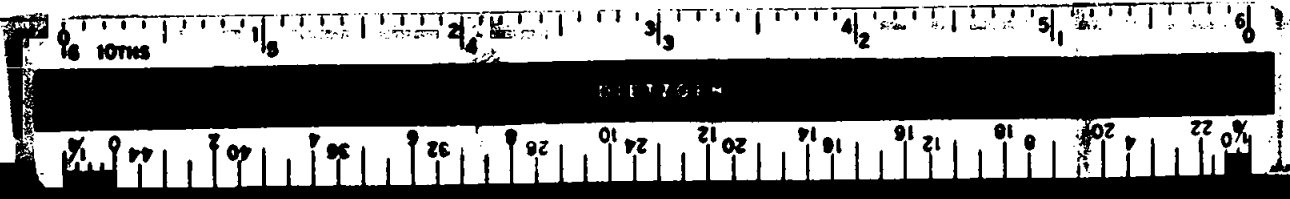

SURVEY NO. 5718

SURVEY NARRATIVE TO COMPLY WITH PARAGRAPH 209.250  
OREGON REVISED STATUTES

SURVEY FOR: PACIFIC EMPIRE LAND CORPORATION  
Goldy Building  
Medford, Oregon

LOCATION: Tract situated in the Northwest One Quarter (1/4)  
of Section 14, Township 39 South, Range 1 East,  
Willamette Meridian, Jackson County, Oregon.

PURPOSE: To locate, monument, and describe the property corners  
of the tract as shown on the attached map.

PROCEDURE: Utilized control on Clay Street and additional control  
as established as per Recorded Survey No. 4574 and set property pins  
as shown on the map.

Basis of Bearings--Recorded Survey No. 4574.

July 24, 1974

REGISTERED  
PROFESSIONAL  
LAND SURVEYOR

*J. A. Hoffbuhr*

OREGON  
NOV. 7, 1947  
J. A. HOFFBUHR  
222

J. A. Hoffbuhr  
Professional Land Surveyor

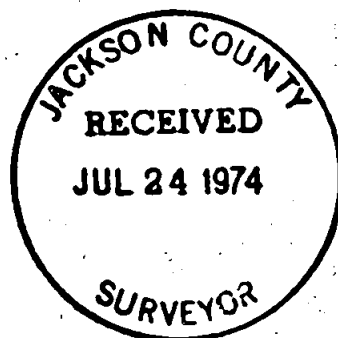

S14 T39 R1E