

5717  
5717

RECORDED SURVEY NO. 2903

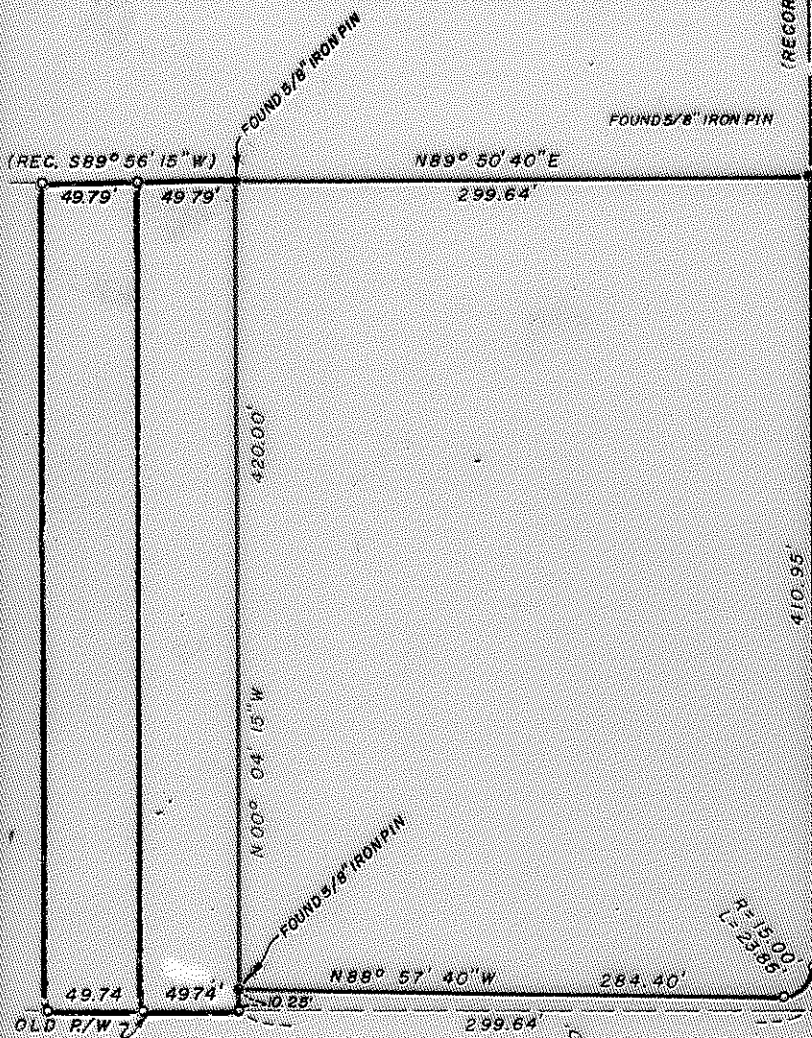

N.E. CORNER D.L.C. NO. 51  
FOUND IRON BOLT WITH 2" SQ. HEAD

BLACK OAK DRIVE (EXTENSION)

MURPHY ROAD

OLD R/W 49.74' 49.74' 49.74' 299.64' 30' 30'

BARNETT ROAD

N89° 42' 00" W  
FOUND BRASS DISK IN NON WELL

RECORDED SURVEY NO. 3636

EAST L. CORNER OF D.L.C. NO. 51  
FOUND BRASS DISK

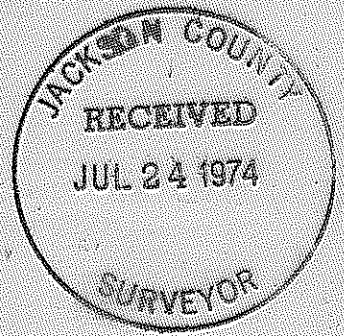

MAP OF SURVEY  
LOCATED IN

S.W. 1/4 OF SEC. 28 AND THE S.E. 1/4 OF SEC. 29, T. 37 S., R. 1 W., W.M.  
JACKSON COUNTY, OREGON

FOR

**CHARLES I. COPLIN & BENNETT B LEWIS**

J. A. HOFFBUHR, REG. L.S., MEDFORD, OREGON  
SCALE: 1"=100' APRIL 26, 1972  
BASIS OF BEARING - R/S NO. 2903  
o-SET 5/8" X 24" IRON REINFORCING PIN

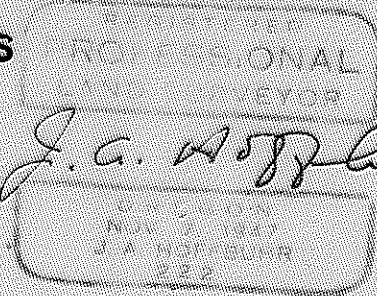

*J.A. Hoffbuhr*

5717  
5717

SURVEY NARRATIVE TO COMPLY WITH PARAGRAPH 209.250  
OREGON REVISED STATUTES

SURVEY FOR: Mrs. Charles L. Coplen                                  a                                  Mr. Bennett B. Lewis  
                  2533 E. Barnett Road                                 n                                  2687 Merriman Road  
                  Medford, Oregon    d                                  Medford, Oregon

LOCATION:                      Tract situated in the Southwest One Quarter (1/4) of  
                                     Section 28, and the Southeast One Quarter (1/4) of  
                                     Section 29, Township 37 South, Range 1 West, Willamette  
                                     Meridian, Jackson County, Oregon.

PURPOSE:                     To locate and monument the property corners of the tract  
                                     as shown on the attached map.

PROCEDURE:                Located Northeast corner of Donation Land Claim No. 51,  
                                     and the East "L" corner of Donation Land Claim corner No. 51 to establish  
                                     the westerly right of way of Black Oak Drive. Located the brass disc  
                                     which monuments the intersection of Murphy Road and Barnett Road.  
                                     Located property corners as recorded in Recorded Survey No. 3636 and  
                                     No. 2903. Set additional property corners as shown on the map.  
                                     Basis of Bearings--Recorded Survey No. 2903.

July 23, 1974

REGISTERED  
PROFESSIONAL  
LAND SURVEYOR

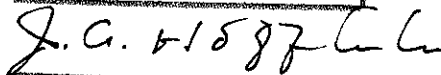

OREGON  
NOV 7 1947  
J. A. HOFFBUHR  
222

J. A. Hoffbuhr  
Professional Land Surveyor

