

5714

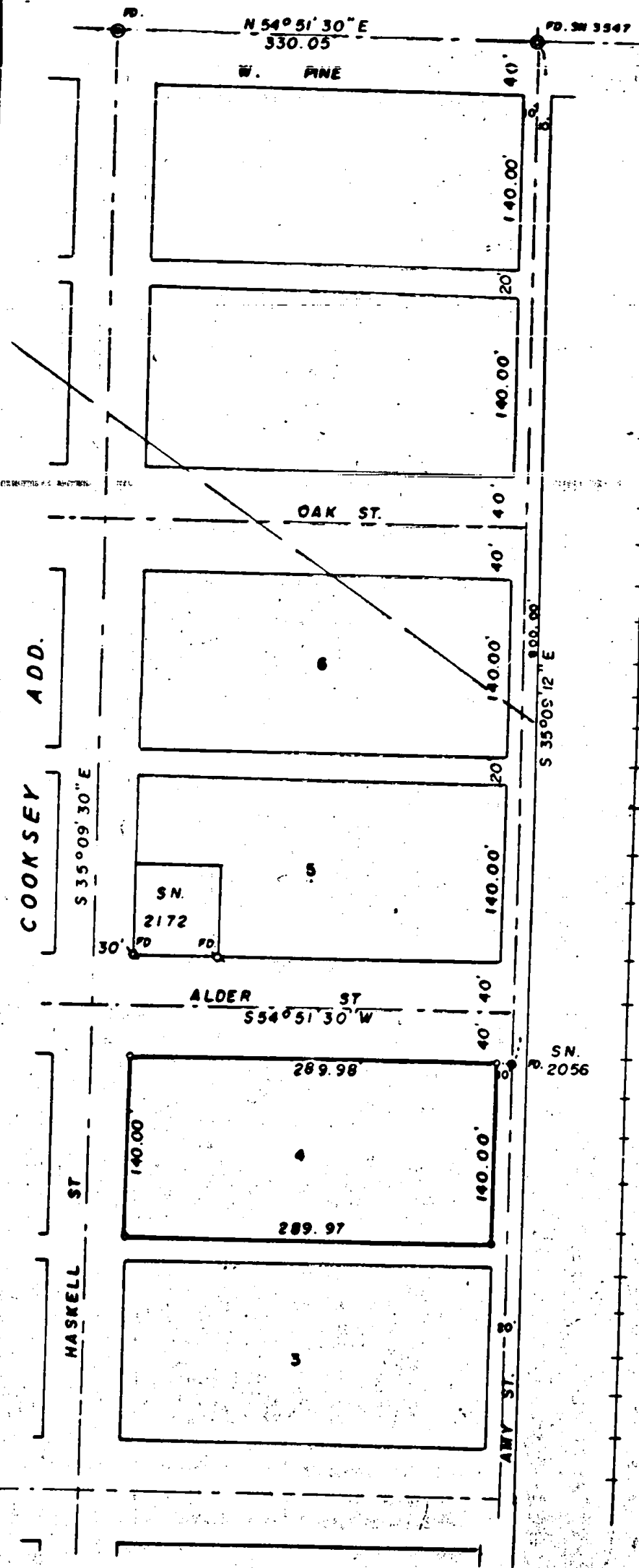

JACKSON COUNTY
RECEIVED
JUL 23 1974
SURVEYOR

SURVEY IN NE 1/4 SEC. 10 T. 37 S. R. 2 W. WM.
COOKSEY ADD. TO CENTRAL PT.

74-11
FOR ASHENBERNER MOULDING

SCALE 1"=100'
 ⊙ = B. Disc Conc. Mon
 ⊕ = 3/4" Cop. Pipe Fd.
 ● = 3/4" I. Pin Fd.
 ○ = 5/8" I. Pin. Set

BY EDWARD A. MCGINTY
MEDFORD, OREGON
APRIL 1974

REGISTERED
PROFESSIONAL
LAND SURVEYOR

Edward A. McGinty

OREGON
JULY 10, 1953
EDWARD A. MCGINTY
301

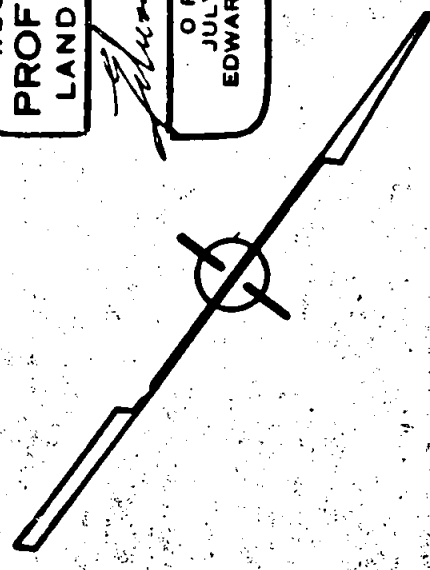

5714

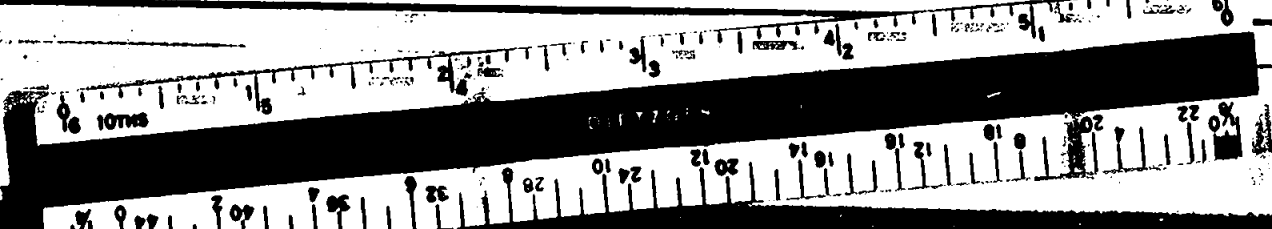

SURVEY NO. 5714

SURVEY NARRATIVE TO COMPLY WITH O.R.S. 209-250

SURVEY FOR: Ashenberner Moulding Co. 74-11
224 S. Amy
Central Point, Oregon 97501

SURVEY BY: Edward A. McGinty, R.S.
Medford, Oregon
April 1974

LOCATION: NE 1/4 Sec. 10, T37S, R2W
Tract 4 Cooksey Add. to Central Point

BASIS OF BEARING: Survey No. 770 -Pine Street

PRECEDENCE OF SURVEY:

The center of Amy Street was determined from survey for the City of Central Point, shown on Survey No. 2056, also found small angle difference at the intersection and Pine Street. Also, found 3/4" iron pin 400 feet southerly along Amy, now damaged and bent northeasterly.

Also, small excess along Pine Street between Haskell and Amy, with shortage on tract as surveyed.

Monuments being 5/8" x 24" iron pins set approx. 2" below the surface.

JACKSON COUNTY
RECEIVED
JUL 23 1974
SURVEYOR

REGISTERED
PROFESSIONAL
LAND SURVEYOR
Edward A. McGinty
OREGON
JULY 10, 1953
EDWARD A. MCGINTY
301

S10 T37 R2W