

5713

5713
5713

MAP OF SURVEY
 LOCATED IN
 BLOCK 5 and 7 ORIGINAL TOWN OF MEDFORD
 JACKSON COUNTY, OREGON
 FOR
LITHIA MOTORS, INC.
 J. A. HOFFBUHR, REG. L.S., MEDFORD, OREGON
 SCALE: 1" = 50' JUNE 25, 1974
 BASIS OF BEARING - R/S NO. 5340

REGISTERED
 PROFESSIONAL
 LAND SURVEYOR

J. A. Hoffbuhr

OREGON
 NOV 7, 1947
 J. A. HOFFBUHR
 222

JACKSON COUNTY
 RECEIVED
 JUL 19 1974
 SURVEYOR

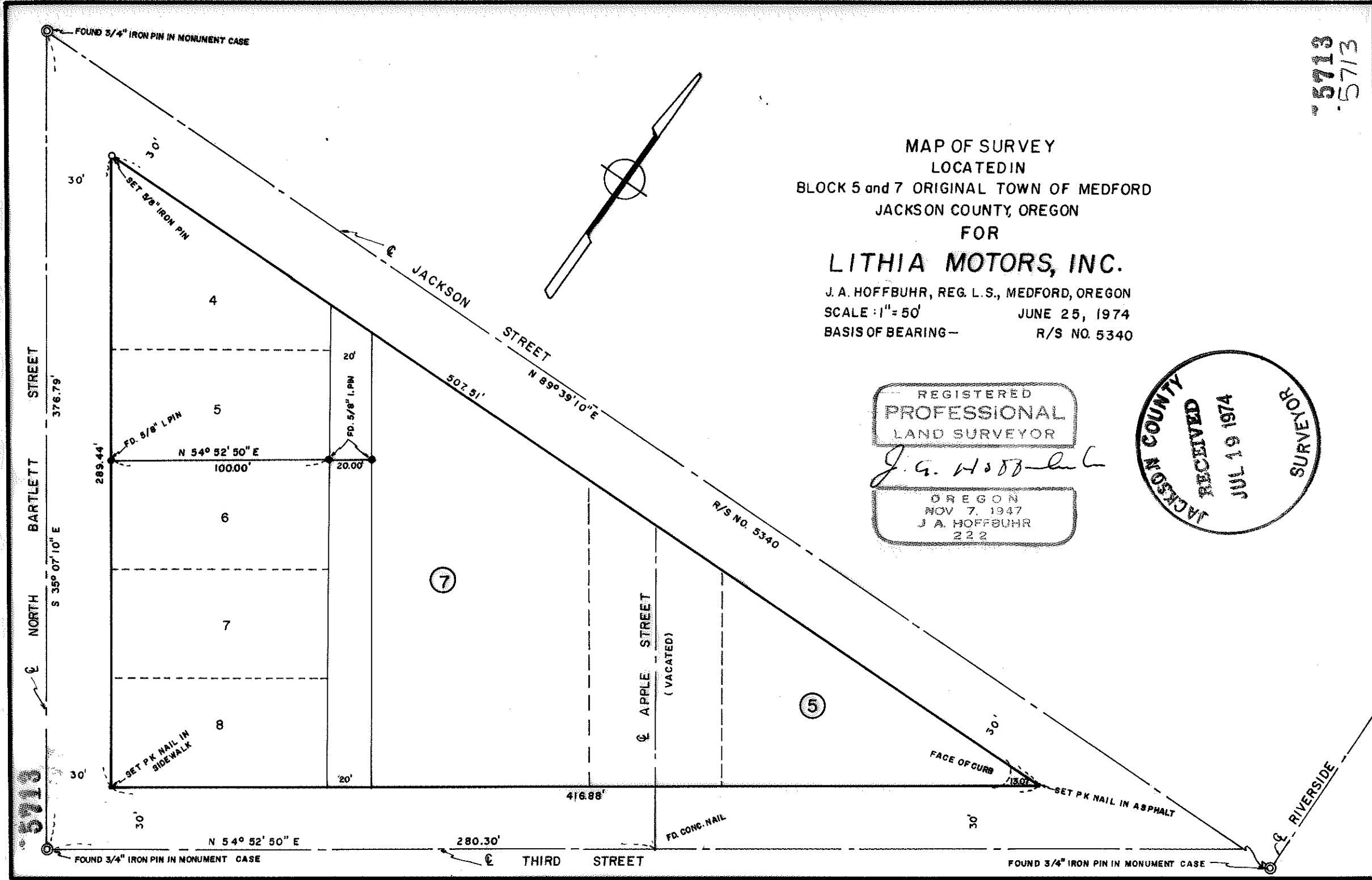

SURVEY NARRATIVE TO COMPLY WITH PARAGRAPH 209.250
OREGON REVISED STATUTES

SURVEY FOR: Lithia Motors, Inc.
324 E. 5th St.
Medford, Oregon

LOCATION: Blocks 5 and 7, Original Town Of Medford,
Jackson County, Oregon.

PURPOSE: To establish and monument the boundaries of
Blocks 5 and 7, Original Town Of Medford.

PROCEDURE: Located the center line of all adjacent streets
for boundary control of survey. Using the center lines and
previous control, established by this office, monuments were set
as indicated on the attached map.

Basis of Bearings--Recorded Survey No. 5340.

June 28, 1974

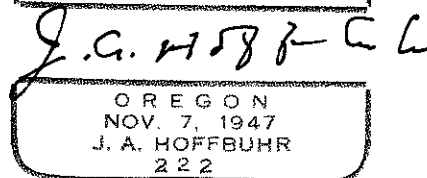
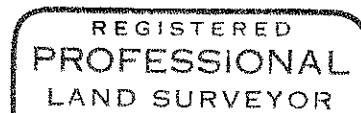
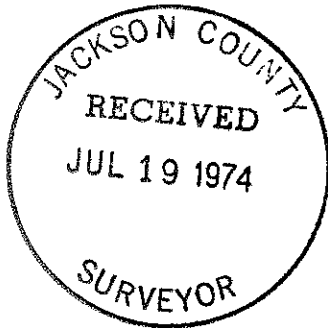

J. A. Hoffbuhr
Professional Land Surveyor