

5712

5712

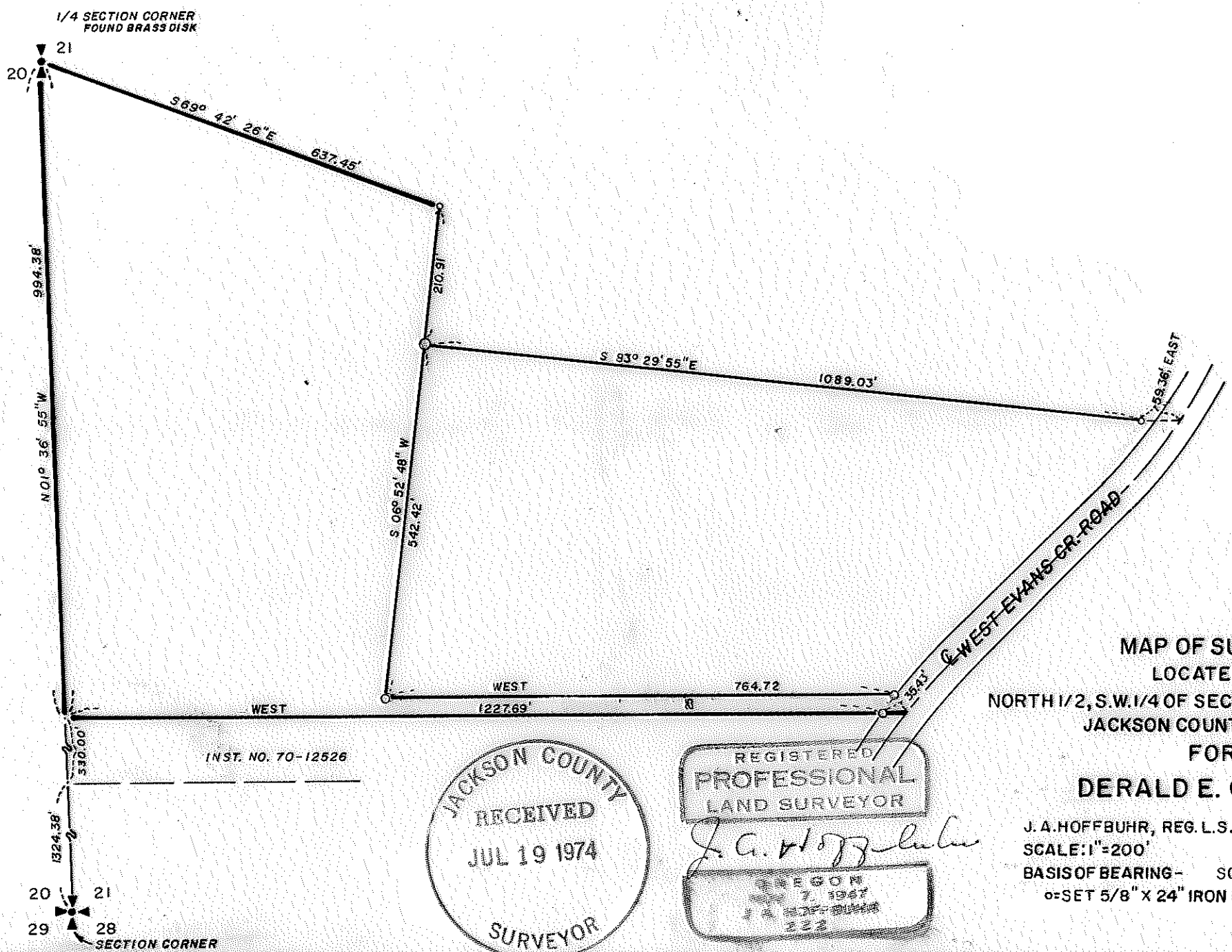
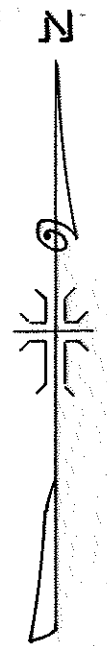

MAP OF SURVEY  
 LOCATED IN  
 NORTH 1/2, S.W. 1/4 OF SEC. 21, T. 35 S., R. 4 W., W.M.  
 JACKSON COUNTY, OREGON  
 FOR  
**DERALD E. GILMORE**

J. A. HOFFBUHR, REG. L.S., MEDFORD, OREGON  
 SCALE: 1"=200' APRIL 22, 1974  
 BASIS OF BEARING - SOLAR OBSERVATION  
 o-SET 5/8" X 24" IRON REINFORCING PIN

JACKSON COUNTY  
 RECEIVED  
 JUL 19 1974  
 SURVEYOR

REGISTERED  
 PROFESSIONAL  
 LAND SURVEYOR

*J. A. Hoffbuhr*  
 J. A. HOFFBUHR  
 REG. L.S.  
 322

5712

SURVEY NARRATIVE TO COMPLY WITH PARAGRAPH 209.250  
OREGON REVISED STATUTES

SURVEY FOR: Derald E. Gilmore  
6135 W. Evans Creek Road  
Rogue River, Oregon

LOCATION: Tract situated in the North One Half (1/2), South-  
west One Quarter (1/4), Section 21, Township 35  
South, Range 4 West, Willamette Meridian, Jackson  
County, Oregon.

PURPOSE: To locate, monument, and describe the tracts as  
shown on the map accompanying this narrative.

PROCEDURE: Located the southwest corner and the west One-  
Quarter (1/4) corner of Section 21 to establish the location of  
the Section line as control on the west. Established the average  
traveled center line of West Evans Creek Road as control on the  
east. Utilizing Jackson County Deed Record, Vol. 453, Page 24,  
and Jackson County Instrument No. 70-12526, set iron pins as per  
client's request as shown on the accompanying map.  
Basis of Bearings--Solar Observation.

June 28, 1974

J. A. Hoffbuhr  
Professional Land Surveyor

