

5711

5711
5711

EASTWOOD
SUBDIVISION

JACKSON COUNTY
RECEIVED
JUL 19 1974
SURVEYOR

5711

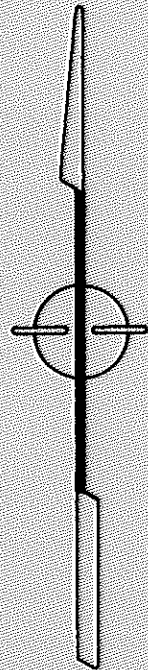
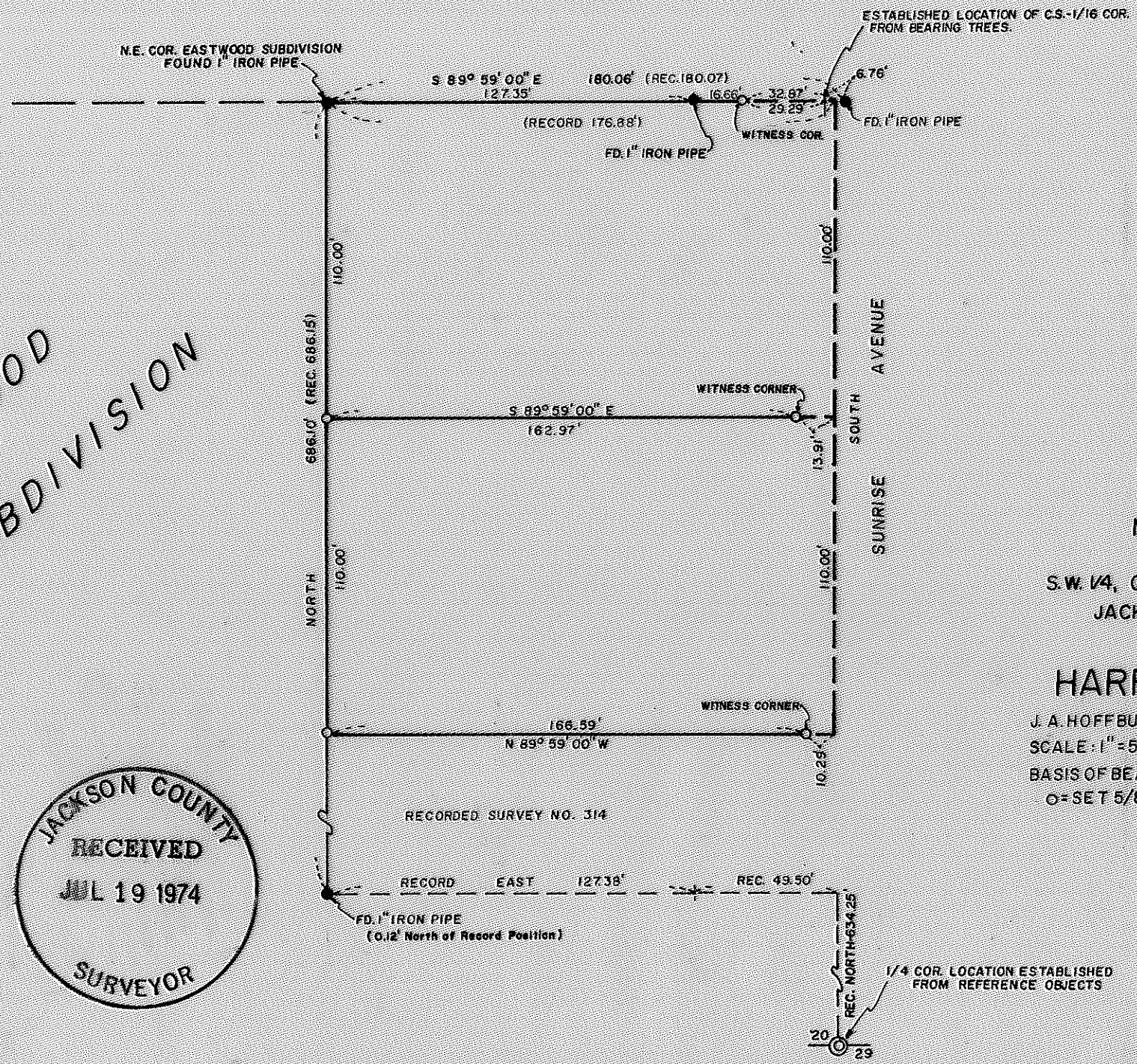

MAP OF SURVEY
LOCATED IN
S.W. 1/4, OF SEC. 20, T. 37 S., R. 1W, WM.
JACKSON COUNTY, OREGON
FOR
HARRY MARSHALL
J. A. HOFFBUHR, REG. L. S., MEDFORD, OREGON
SCALE: 1" = 50' APRIL 10, 1974
BASIS OF BEARING— R/S NO. 314
O = SET 5/8" x 24" IRON REINFORCING PIN

REGISTERED
PROFESSIONAL
LAND SURVEYOR

J. A. Hoffbuhr
OREGON
NOV 7, 1947
J. A. HOFFBUHR
222

SURVEY NARRATIVE TO COMPLY WITH PARAGRAPH 209.250
OREGON REVISED STATUTES

SURVEY FOR: Harry B. Marshall
246 East 10th St.
Medford, Oregon

LOCATION: Tract situated in the Southwest One Quarter (1/4),
Section 20, Township 37 South, Range 1 West,
Willamette Meridian, Jackson County, Oregon.

PURPOSE: Locate, monument, and describe the property corners
of the tracts of land as shown on the map accompany-
ing this narrative.

PROCEDURE: Located and utilized control established as per
Recorded Survey No. 314, and Eastwood Subdivision. Set additional
iron pins as shown on the map accompanying this narrative. Basis
of Bearings--Recorded Survey No. 314.

June 28, 1974

J. A. Hoffbuhr
Professional Land Surveyor

