

5710

E PUTNAM AVENUE

N 54° 52' 30" E

FD BRASS ROD
IN CONC.

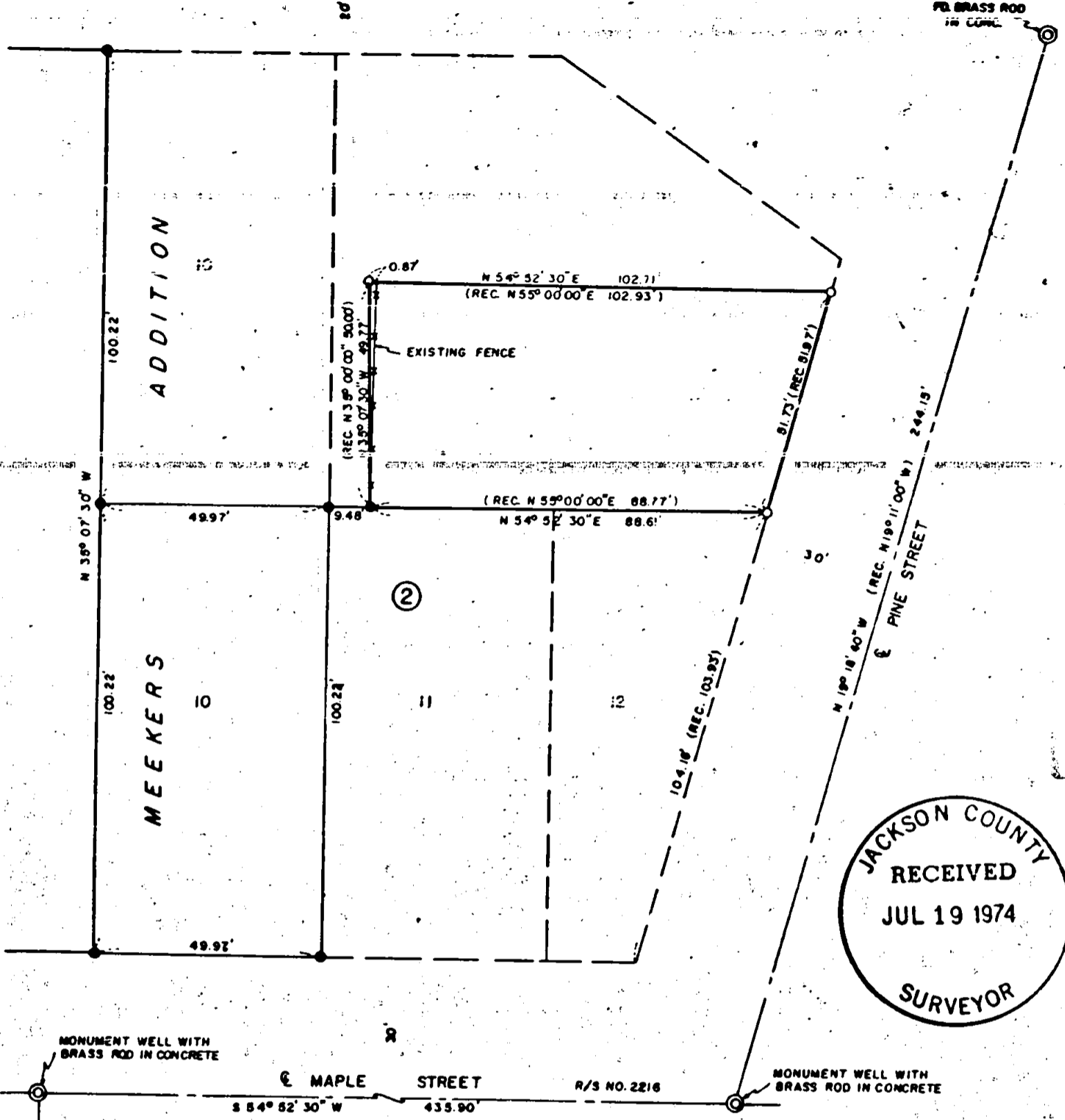

JACKSON COUNTY
RECEIVED
JUL 19 1974
SURVEYOR

MONUMENT WELL WITH
BRASS ROD IN CONCRETE

E MAPLE STREET

R/S NO. 2216

MONUMENT WELL WITH
BRASS ROD IN CONCRETE

BARTLETT ST.

MAP OF SURVEY
LOCATED IN
MEEKERS ADDITION TO THE CITY OF MEDFORD
JACKSON COUNTY, OREGON
FOR
P. B. WHEATON

J. A. HOFFBUHR, REG. L. S., MEDFORD, OREGON
SCALE: 1" = 30'
BASIS OF BEARING —
O = SET 5/8" x 24" IRON REINFORCING PIN
● = FOUND 5/8" IRON PIN

APRIL 10, 1974
R/S NO. 2216

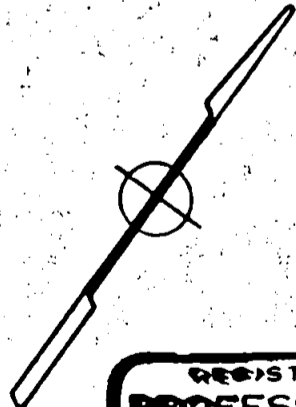

REGISTERED
PROFESSIONAL
LAND SURVEYOR

J. A. Hoffbuhr

OREGON
NOV 7 1947
J. A. HOFFBUHR
222

5710

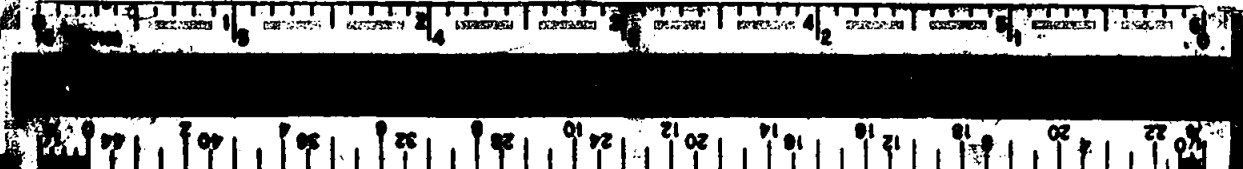

SURVEY NARRATIVE TO COMPLY WITH PARAGRAPH 209.250
OREGON REVISED STATUTES

SURVEY FOR: P. B. Wheaton
160 Linden
San Bruno, California

LOCATION: Portion of Lots 11 & 12, Block 2, Meekers
Addition to the City of Medford, Jackson
County, Oregon.

PURPOSE: To monument the corners of the portion of Lots
11 and 12, shown on the attached map. This
description fits the property lines in the field
with a small discrepancy on the northwesterly
side. There appears to have been a misunder-
standing as to the location of the northwesterly
line of Lot 12, of said Subdivision, as shown
by this survey.

PROCEDURE: Utilized control established as per recorded
survey No. 2216 to determine center lines of Putnam Ave., Pine St.,
and Maple St. The deed calls were used as shown to determine the
corner locations. Basis of bearings--Recorded Survey No. 2216.

June 28, 1974

J. A. Hoffbuhr
Professional Land Surveyor

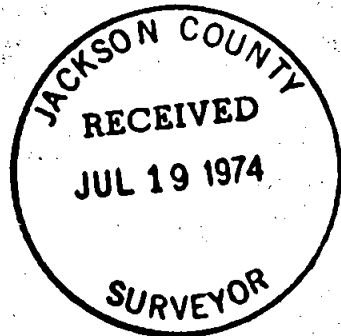

J. A. Hoffbuhr



824 T37 R2W