

5709

5709
5709

E PUTNAM AVENUE

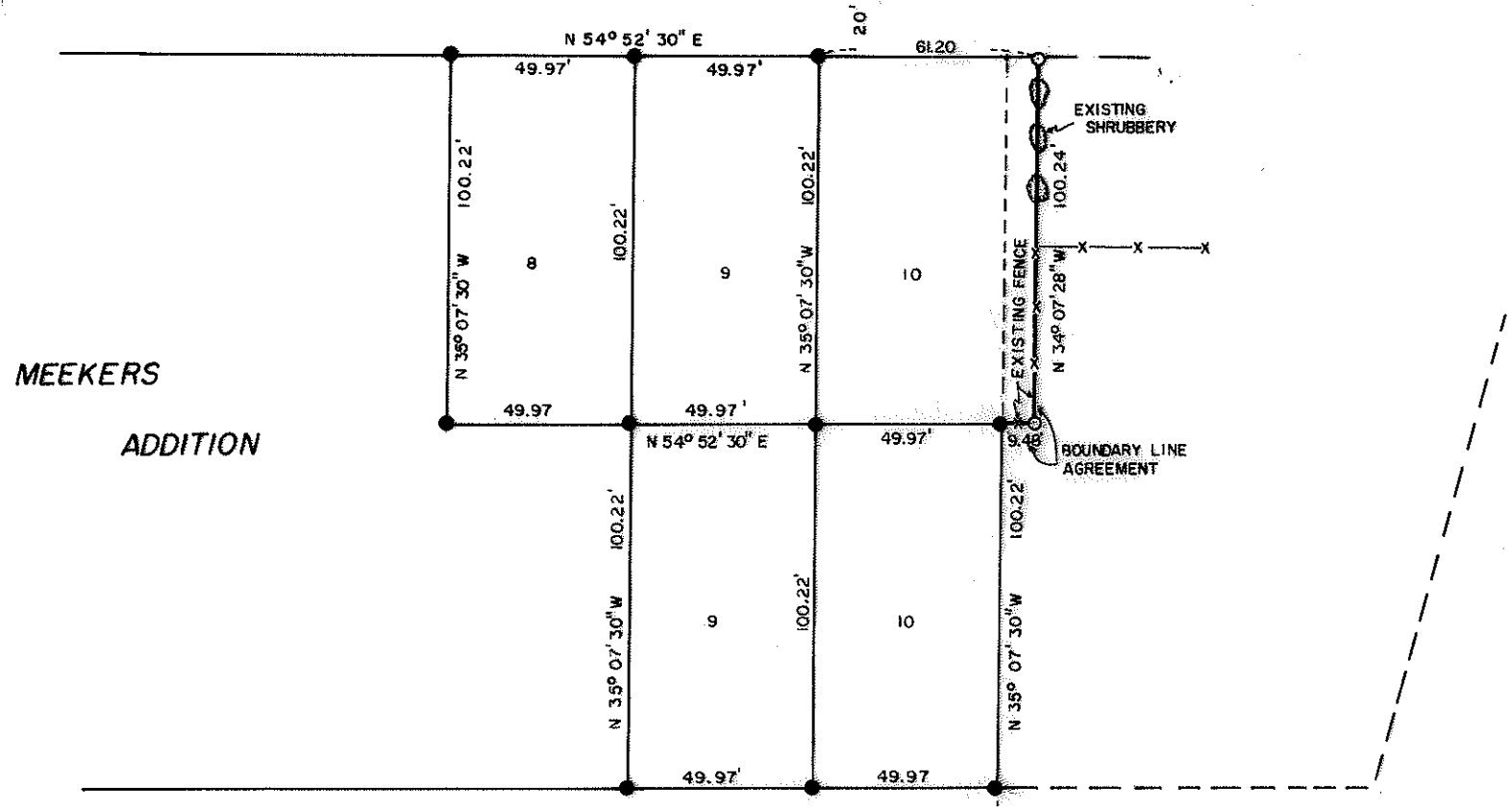

MEEKERS
ADDITION

EXISTING SHRUBBERY

EXISTING FENCE

BOUNDARY LINE AGREEMENT

MONUMENT WELL WITH BRASS ROD IN CONC.

MONUMENT WELL WITH BRASS ROD IN CONC.

BARTLETT ST

N 54° 52' 30" E 435.90' (REC. 43574')

E MAPLE STREET

R/S NO. 2216

92.40'

PINE ST

MAP OF SURVEY

LOCATED IN
MEEKERS ADDITION TO THE CITY OF MEDFORD
JACKSON COUNTY, OREGON
FOR
OLETHA STEWART

J. A. HOFFBUHR, REG. L. S., MEDFORD, OREGON
SCALE: 1" = 50' FEB. 8, 1974
BASIS OF BEARING - R/S 2216
O = SET 5/8" x 24" IRON REINFORCING PIN
● = FOUND 5/8" IRON PINS

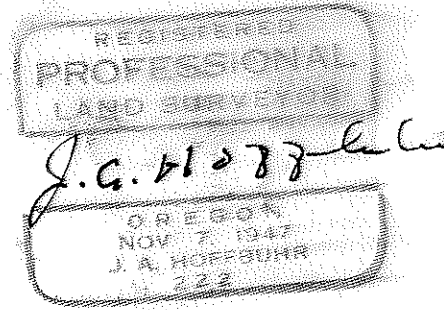
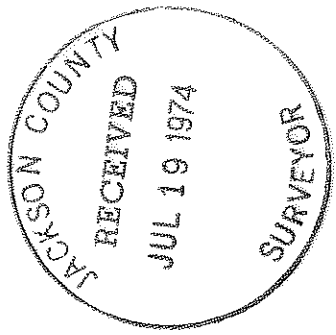

5709

SURVEY NARRATIVE TO COMPLY WITH PARAGRAPH 209.250
OREGON REVISED STATUTES

SURVEY FOR: Mrs. Oletha Stewart
2889 Larch Ave.
Medford, Oregon 97501

LOCATION: Meekers Addition to the City of Medford,
Jackson County, Oregon.

PURPOSE: To establish, monument, and describe a
boundary line agreement as shown on the
map accompanying this narrative.

PROCEDURE: Utilized control established as per recorded
survey No. 2216, and own previous survey to establish a new bound-
ary line along an existing fence line and the projection thereof.
Set iron pins on the new boundary line as shown on the map accomp-
anying this narrative. Basis of Bearings--Recorded Survey No. 2216.

June 28, 1974

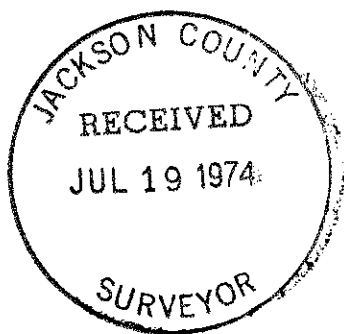

REGISTERED
PROFESSIONAL
LAND SURVEYOR

J. A. Hoffbuhr

OREGON
NOV. 7, 1947
J. A. HOFFBUHR
222

J. A. Hoffbuhr
Professional Land Surveyor