

5708
5708

5708



JACKSON COUNTY
RECEIVED
JUL 19 1974
SURVEYOR

MAP OF SURVEY
LOCATED IN
SE 1/4, SEC. 4, T. 38S., R. 2 W., W.M.
JACKSON COUNTY, OREGON
FOR

A. E. OWINGS and HARRIET M. TAYLOR

J. A. HOFFBUHR, REG. L. S., MEDFORD, OREGON
SCALE: 1" = 100' JAN. 2, 1974
BASIS OF BEARING— STATE PLANE COORDINATES
O = SET 5/8" x 24" IRON REINFORCING PIN

REGISTERED
PROFESSIONAL
LAND SURVEYOR

J. A. Hoffbuhr
OREGON
NOV 7, 1947
J. A. HOFFBUHR
222

FD. 1" G.I. PIPE
E 1/16 COR.

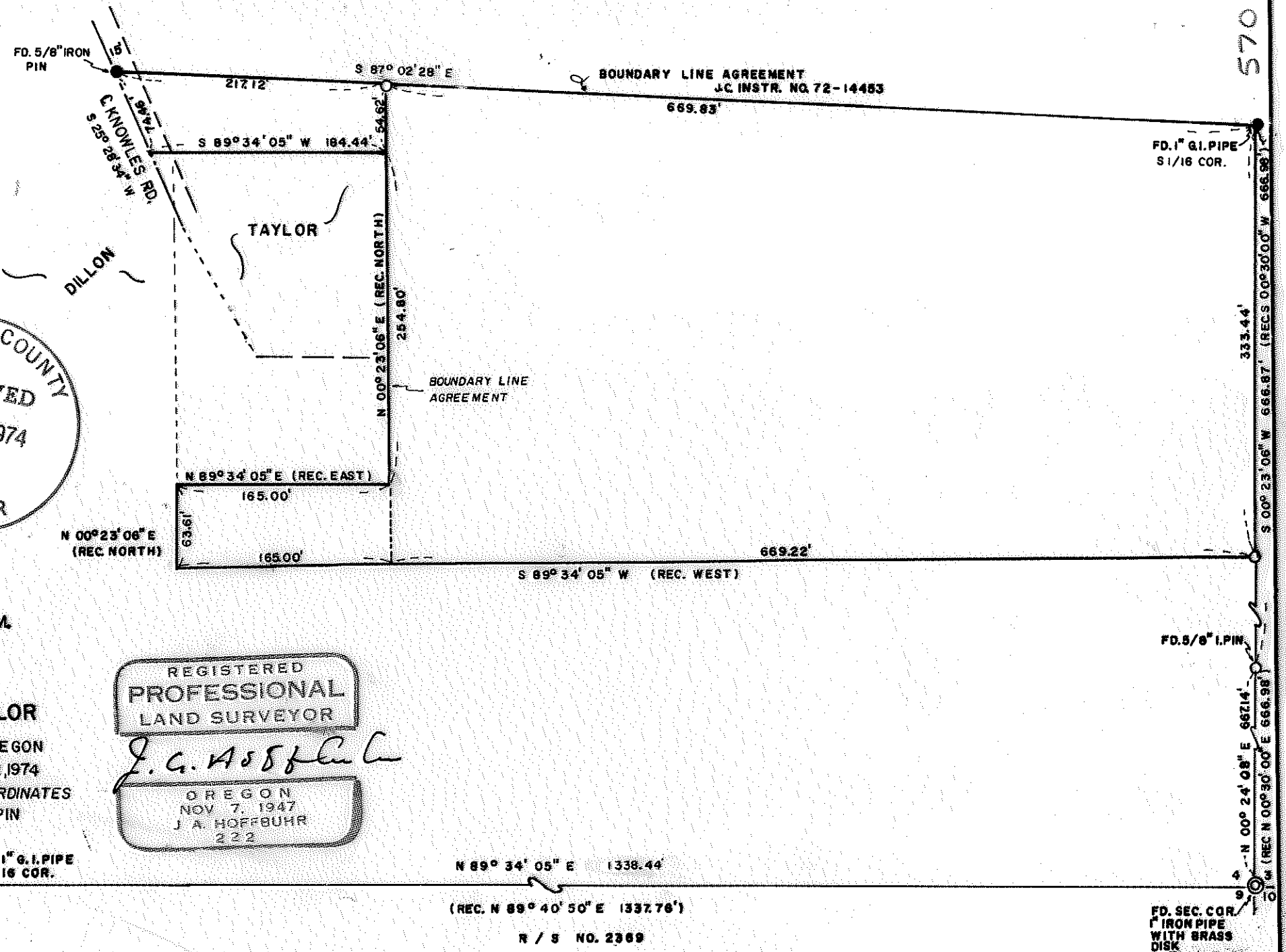

N 89° 34' 05" E 1338.44'
(REC. N 89° 40' 50" E 1337.76')
R / S NO. 2369

FD. SEC. COR.
IRON PIPE
WITH BRASS
DISK

5708

SURVEY NARRATIVE TO COMPLY WITH PARAGRAPH 209.250
OREGON REVISED STATUTES

SURVEY FOR: A. E. Owings
1055 S. 3rd St.
Jacksonville, Oregon

and

Mrs. Harriet M. Taylor
2115 Knowles Road
Medford, Oregon

LOCATION: Tract situated in the Southeast One Quarter (1/4),
Section 4, Township 38 South, Range 2 West,
Willamette Meridian, Jackson County, Oregon.

PURPOSE: To survey, monument, and describe the tracts as
shown on the map accompanying this narrative.
The property lines separating the tracts were
determined by the clients.

PROCEDURE: Using previous control set by this office, 5/8
inch iron pins were set on the east line of Section 4 and the
boundary line as described in Jackson County Instrument #72-14453.
Basis of bearing--State Plane Co-ordinate.

June 28, 1974

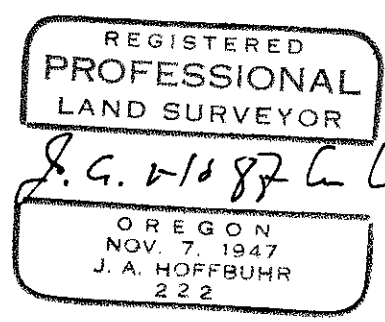
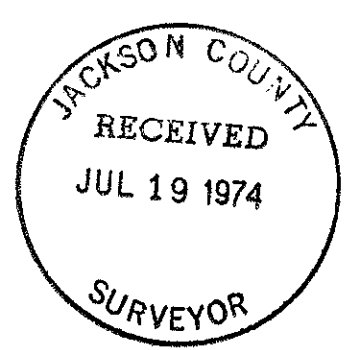

J. A. Hoffbuhr
Professional Land Surveyor