

5707

5707

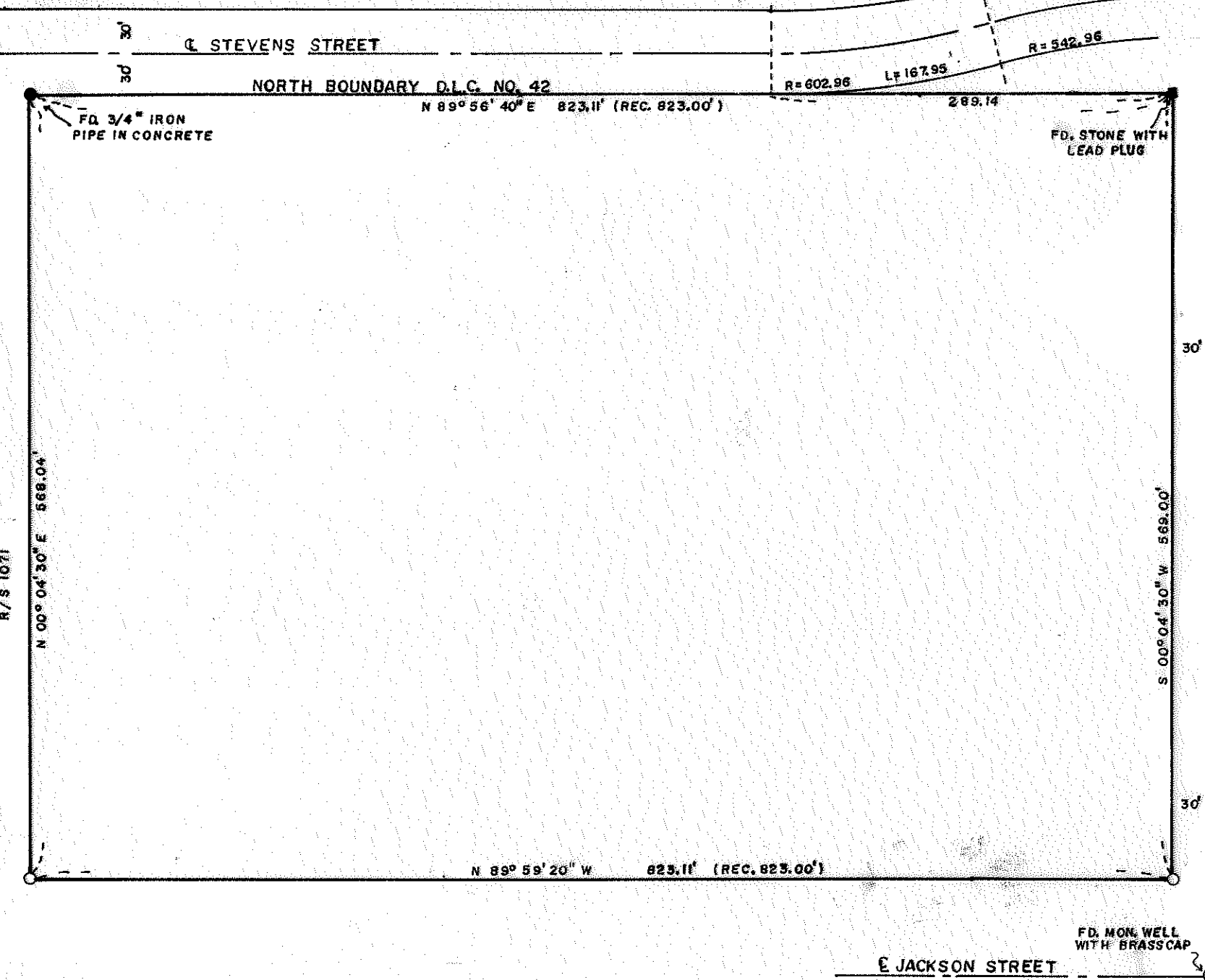

REGISTERED
PROFESSIONAL
 LAND SURVEYOR

J. A. Hoffbuhr

OREGON
 NOV 7, 1947
 J. A. HOFFBUHR
 222

JACKSON COUNTY
 RECEIVED
 JUL 19 1974
 SURVEYOR

MAP OF SURVEY
 LOCATED IN
 SE 1/4, SEC 19, T. 37 S., R. 1 W., W. M.
 JACKSON COUNTY, OREGON
 FOR
MEDFORD SHOPPING CENTER

J. A. HOFFBUHR, REG. L. S., MEDFORD, OREGON
 SCALE: 1" = 100' DEC. 18, 1973
 BASIS OF BEARING R/S 1071
 O = SET 5/8" X 24" IRON REINFORCING PIN

5707
 5707

SURVEY NARRATIVE TO COMPLY WITH PARAGRAPH 209.250
OREGON REVISED STATUTES

SURVEY FOR: Medford Shopping Center
751 Medford Shopping Center
Medford, Oregon

LOCATION: Southeast One Quarter (1/4) of Section 19, Town-
ship 37 South, Range 1 West, Willamette Meridian,
Jackson County, Oregon.

PURPOSE: To locate and monument the property corners of the
tract as shown on the map accompanying this
narrative.

PROCEDURE: Established the center line of Crater Lake Avenue
from found monuments. Utilized control as per Recorded Survey No.
517 and 1071 and set iron pins at the property corners as shown on
the map accompanying this narrative.

Basis of Bearings--Recorded Survey No. 1071.

June 28, 1974

J. A. Hoffbuhr
Professional Land Surveyor

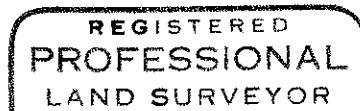
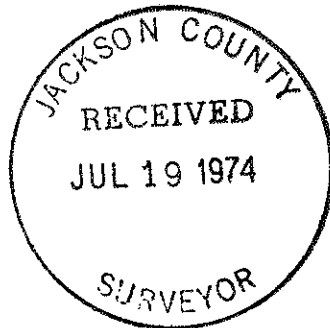

J. A. Hoffbuhr

