

5706

5706

PUTNAM AVENUE

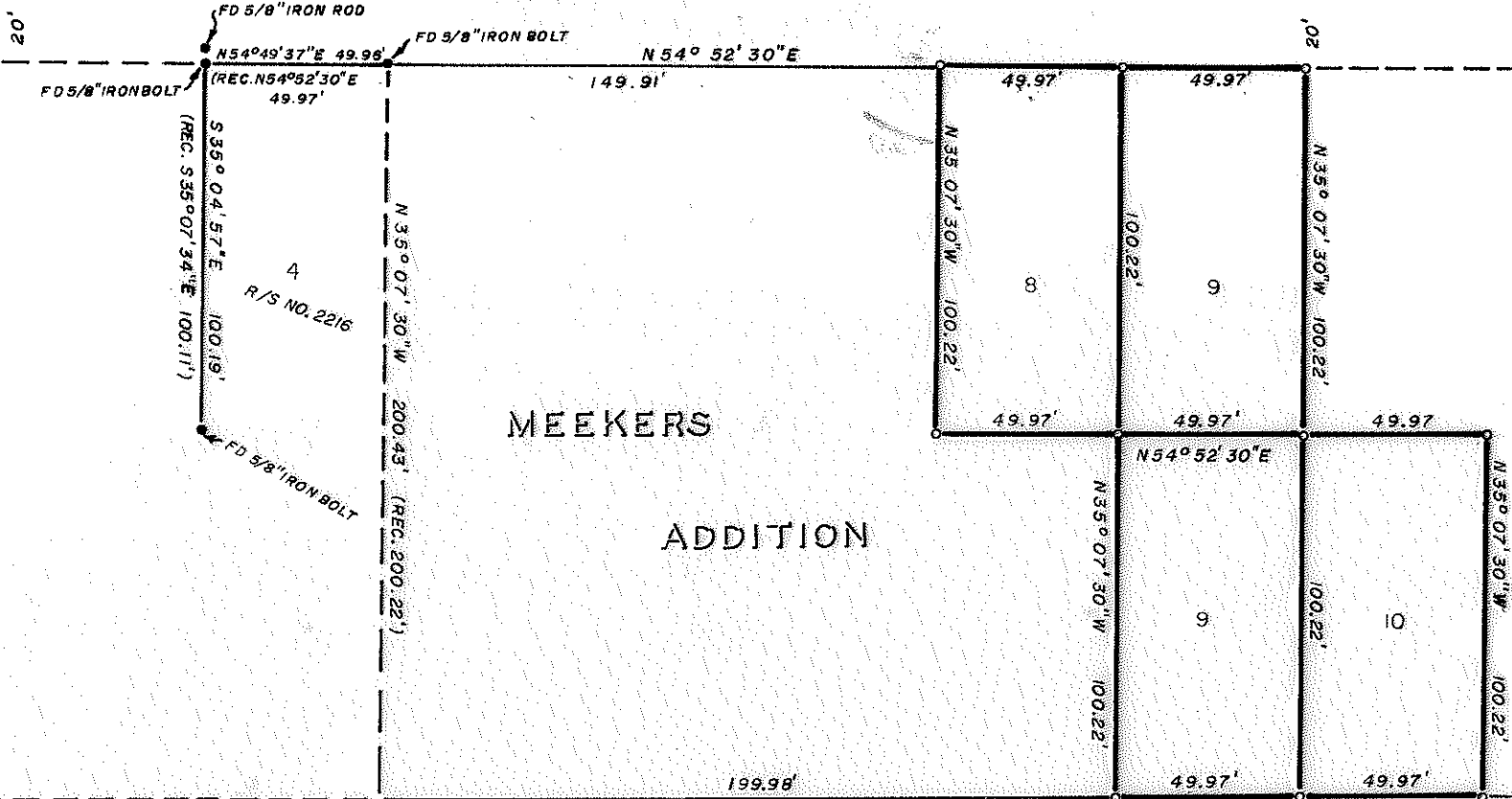

MEEKERS ADDITION

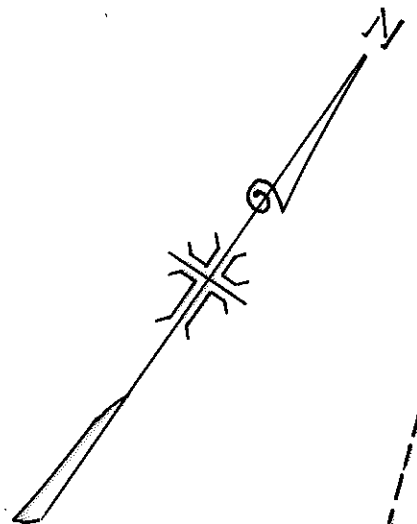

BARTLETT ST.

PINE ST.

MAPLE STREET

JACKSON COUNTY
RECEIVED
JUL 19 1974
SURVEYOR

REGISTERED
PROFESSIONAL
LAND SURVEYOR

J. A. Hoffbuhr

OREGON
NOV. 7, 1947
J. A. HOFFBUHR
222

MAP OF SURVEY
LOCATED IN
MEEKERS ADDITION TO THE CITY OF MEDFORD
JACKSON COUNTY, OREGON
FOR
DELL'S HAMBURGER

J. A. HOFFBUHR, REG. L.S., MEDFORD, OREGON
SCALE: 1"=50' NOV. 8, 1973
BASIS OF BEARING- R/S NO. 2216
o=SET 5/8" X 24" IRON REINFORCING PIN

MONUMENT WELL WITH BRASS ROD IN CONC.

MONUMENT WELL WITH BRASS ROD IN CONC.

5706

SURVEY NARRATIVE TO COMPLY WITH PARAGRAPH 209.250
OREGON REVISED STATUTES

SURVEY FOR: Dell's Hamburgers
4609 Bellinger Road
Medford, Oregon 97501

LOCATION: Lots 8, 9, and 10, Block 2, Meekers Addition
to the City of Medford, Jackson County,
Oregon.

PURPOSE: Locate and monument the property corners of
the lots as shown on the map accompanying
this narrative.

PROCEDURE: Utilized control established as per recorded
survey No. 2216 to determine center lines of Putnam Ave., Pine
Street, and Maple Street; re-established lot corners by propor-
tionate measurement; set iron pins as shown on the map accompan-
ing this narrative. Basis of bearings-- Recorded Survey No. 2216.

June 28, 1974

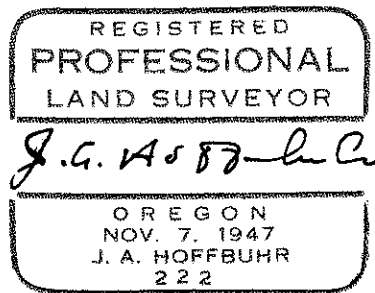
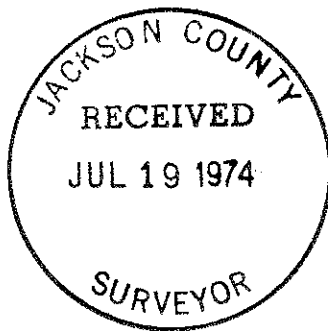

J. A. Hoffbuhr
Professional Land Surveyor