

5703

NW COR
DLC 76

SSE COR
DLC 72

OSH 23B

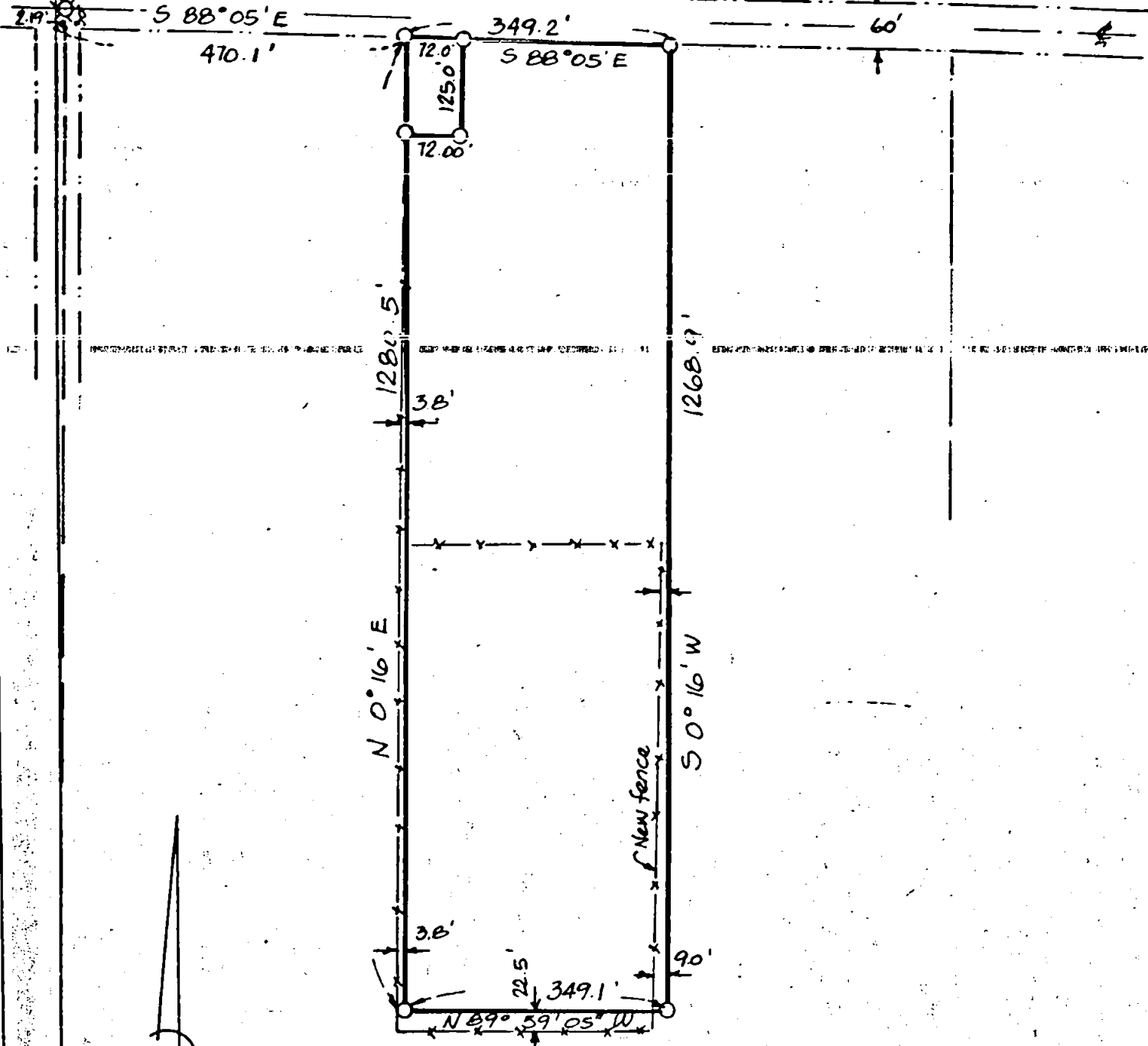

SURVEY LOCATED IN
 D.L.C. NO. 76, T37S, R.2W, W.M.
 JACKSON COUNTY, ORE.

SW COR
DLC 76

North
1" = 200'

- ⊗ - MONUMENT Found
- - 5/8" x 30" I. PIN set
- x — - FENCE

BASIS OF BEARING:
R.S. No. 277

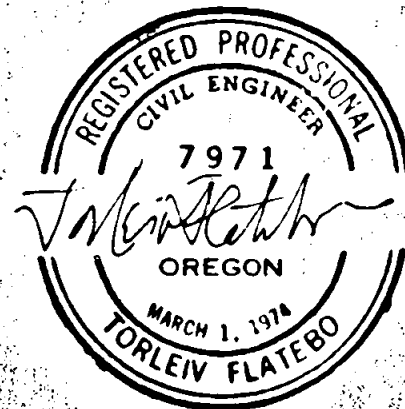
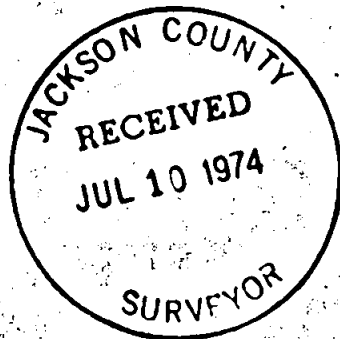

5703

SURVEY NARRATIVE TO COMPLY WITH PARAGRAPH 209.250 O. R. S.

SURVEY FOR: Miles McKay
2300 Oakmont Way
Eugene, Ore 97401

LOCATION: Located in the Donation Land Claim No. 76, Township 37 South, Range 2 West, Willamette Meridian, Jackson County, Oregon.

PURPOSE: To survey and monument a parcel of land

PROCEDURE: Established the Right-of-Way line of OSH No. 238 by using the right-of-way iron pins set in Surveys No. 277 and No. 649 and No. 1212. These surveys are located to the East of this parcel. Computed the difference between the West line of DLC No. 76 and East line of DLC No. 72 ; commenced at the intersection of the West line of DLC No. 76 and South line of OSH No. 238; thence run South 88°05' East along said South right-of-way line 470.1 feet to the point of beginning and set a 5/8" x 30" iron pin; thence I continued along said right-of-way line 349.2 feet and set a 5/8" x 30" iron pin. The locations of these pins were the same as the old fence lines; thence I run South 0°16' West 1268.9 feet and set a 5/8" x 30" iron pin; thence I run North 89°59'05" West 349.1 feet and set a 5/8" x 30" iron pin. These pins fell 22.5 feet North of existing fence. The East pin was 9 feet East of the new fence and the West pin was 3.2 feet East of fence; thence I run North 0°16' East 1280.5 feet to the point of beginning; thence I run South 88°05' East 72.0 feet along said right-of-way line and set a 5/8" x 30" iron pin; thence South 0°16' West 125.0 feet and set a 5/8" x 30" iron pin; thence North 88°05' West 72.0 feet and set a 5/8" x 30" iron pin; thence North 0°16' East 125.0 feet to point of beginning.

July 3, 1974

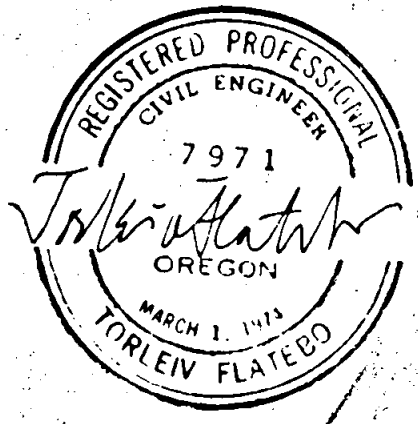
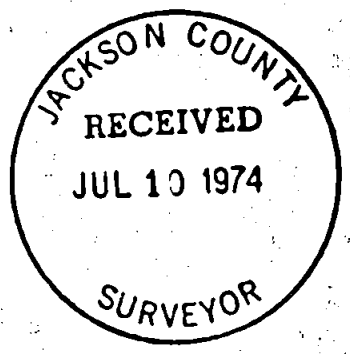

S26 T37 R2W