

5702

SURVEY LOCATED IN  
SECTION 29, T38S, R3W, W.M.  
JACKSON COUNTY, OREGON.

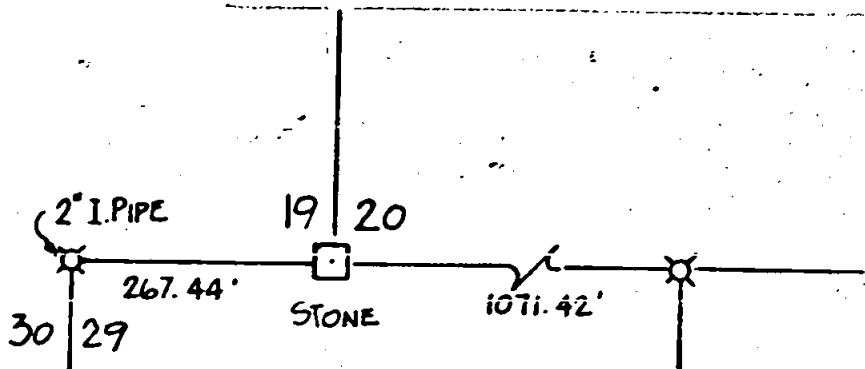

R.S. # 3894

- ⊗ = 5/8" I. PIN Found
- = 5/8" x 30" I. PIN Set

BASIS OF BEARINGS:  
SURVEY NO. 3894, 4006

SCALE: 1" = 200'

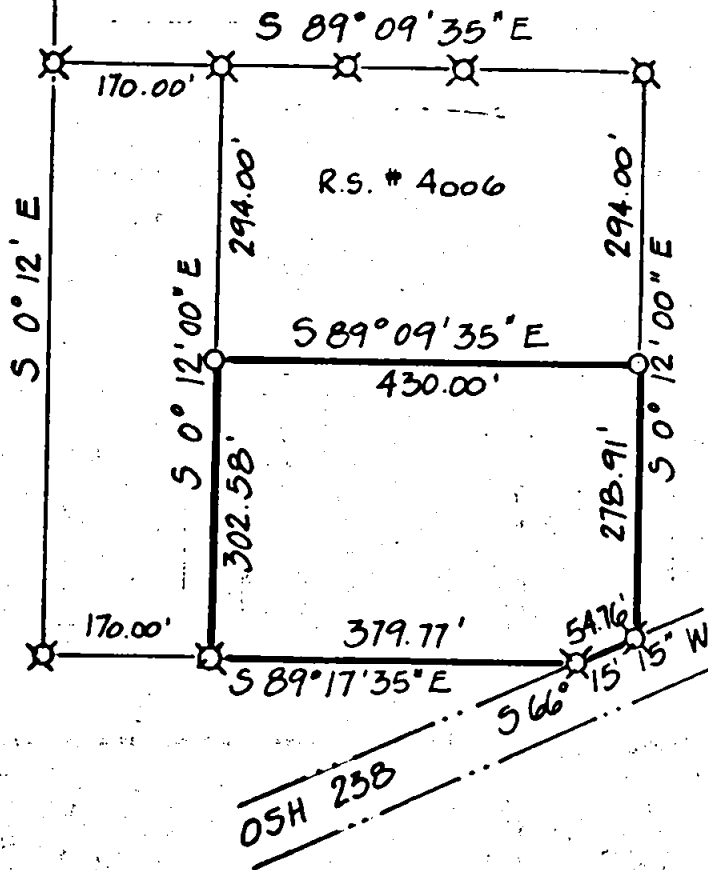

JACKSON COUNTY  
RECEIVED  
JUL 10 1974  
SURVEYOR

REGISTERED PROFESSIONAL  
CIVIL ENGINEER  
7971  
*John A. Fletcher*  
OREGON  
MARCH 1, 1975  
TORLEIV FLATEN RD

5702

SURVEY NARRATIVE TO COMPLY WITH PARAGRAPH 209.250 O. R. S.

SURVEY FOR: Miriam F. Levenson  
10036 Hwy 238  
Jacksonville, Ore 97530

LOCATION: In the Northwest Quarter of Section 29, Township 38 South, Range 3 West, Willamette Meridian, Jackson County, Oregon.

PURPOSE: To survey and monument a parcel of land

PROCEDURE: Commenced at the Northwest Corner of Section 29; thence traced Surveys No. 3894 and No. 4006 and found and verified locations of all irons; thence run from the Northwest Corner of Survey No. 4006 South 0°12' East to the Southwest Corner and verified the distance of 596.58 feet; placed a 5/8" x 30" iron on line 294.00 feet south of the Northwest Corner; thence run South 0°12' East from the Northeast Corner of Survey No. 4006 along the East line to the O S H No. 238 right-of-way line a distance of 572.91 feet and placed a 5/8" x 30" iron on line 294.00 feet South of said Northeast Corner; thence run line between the two irons set for a distance of 430.00 feet.

July, 3, 1974

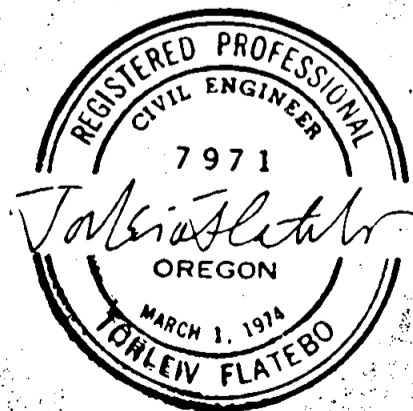
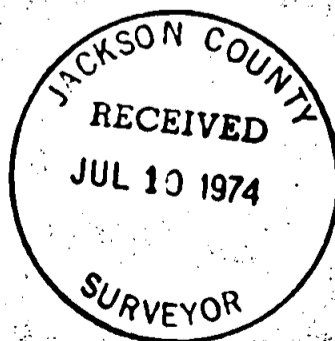

S29 T38 R3W