

5700

Sec. Cor.  
Fd. C.S. Br. cap 8" Dp.

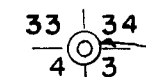

Survey for: ELIZABETH MILLER  
in the NW 1/4 of Section 3,  
T34S, R1W, W.M.

By: Mark E. Boyden  
June 17, 1974

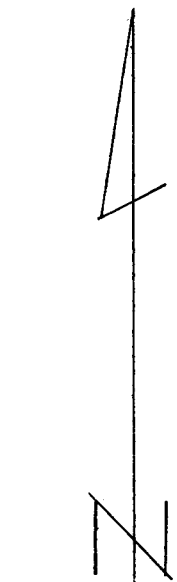
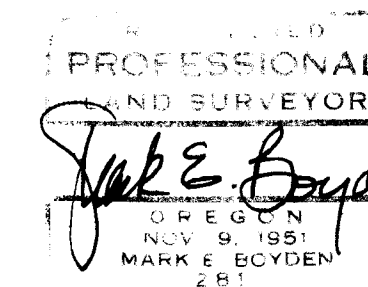
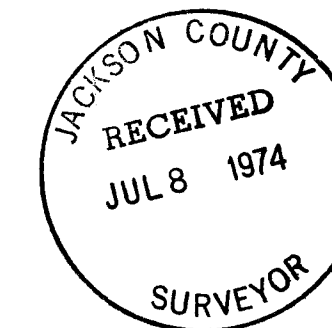

Scale: 1" = 50'

Set 3/4" x 24" iron pin  
BASIS OF BEARINGS  
RECORDED SURVEY NO. 3506

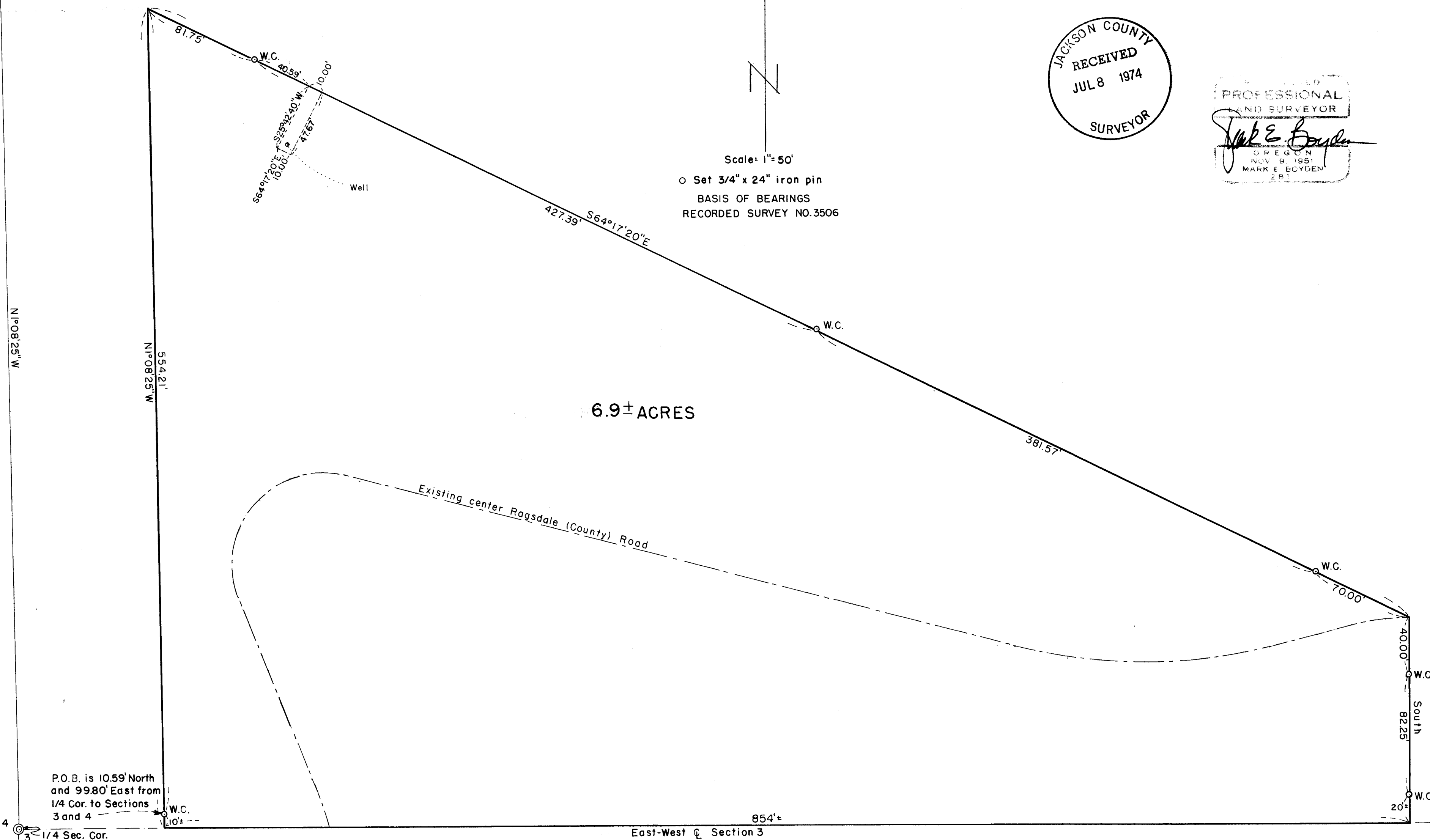

P.O.B. is 10.59' North  
and 99.80' East from  
1/4 Cor. to Sections  
3 and 4

1/4 Sec. Cor.  
Fd. 5/8" I. Pin  
Per. R.S. No 4814

East-West 1/2 Section 3

5700

SURVEY NARRATIVE TO COMPLY WITH O.R.S. 209.250

FOR: Elizabeth Miller  
Ragsdale Road  
Trail, Oregon

PURPOSE: To monument with witness corners and describe a tract located in the Southwest corner of the Miller ownership in Section 3, T34SRIW, W.M., proposed to be conveyed.

PROCEDURE: Utilizing a one-second theodolite, an electronic measuring instrument and chain, tied to Sectional controls and points found or set on Recorded Survey #3506. From said data, monumented the controls for the desired tract as shown on the annexed map.

It should be noted that no attempt was made to tie in the East Quarter of Section 3.

June 17, 1974

