

5699

SURVEY FOR:

APPLEGATE COMMUNITY CHURCH

LOCATED IN THE NW 1/4,
SEC. 22, T. 38 S. R. 4 W., WM.

BY: MARK E. BOYDEN
JUNE 17, 1974

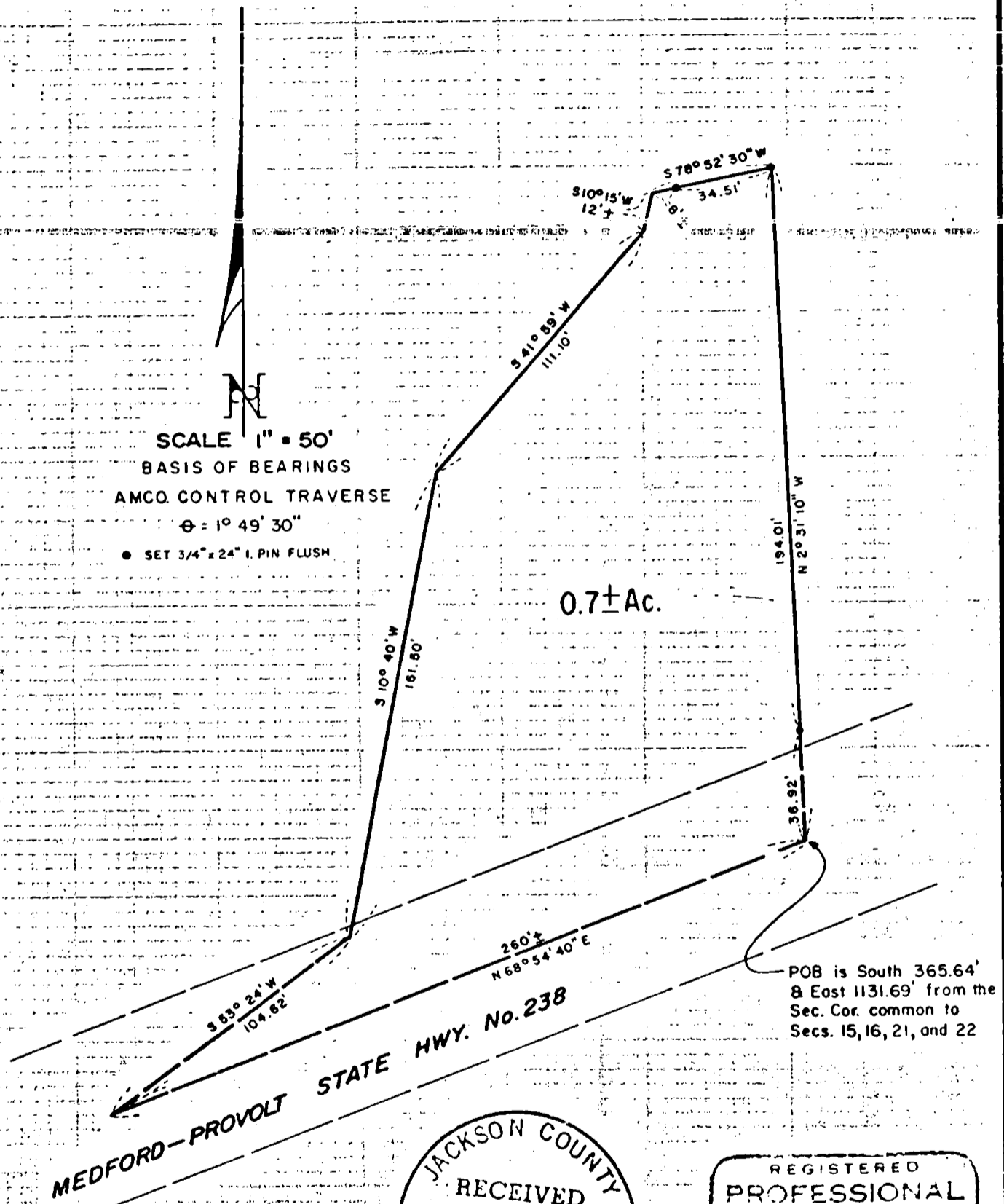

SCALE 1" = 50'
 BASIS OF BEARINGS
 AMCO. CONTROL TRAVERSE
 $\theta = 1^{\circ} 49' 30''$
 • SET 3/4" x 24" I. PIN FLUSH

0.7± Ac.

MEDFORD-PROVOLT STATE HWY. No. 238

POB is South 365.64'
 & East 1131.69' from the
 Sec. Cor. common to
 Secs. 15, 16, 21, and 22

JACKSON COUNTY
 RECEIVED
 JUL 8 1974
 SURVEYOR

REGISTERED
 PROFESSIONAL
 LAND SURVEYOR
Mark E. Boyden
 OREGON
 NOV. 9, 1953
 MARK E. BOYDEN
 281

5699

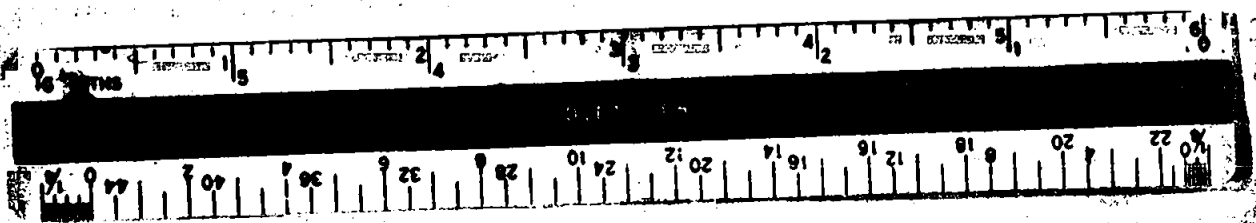

SURVEY NARRATIVE TO COMPLY WITH O.R.S. 209.250

FOR: Applegate Community Church
c/o Rev. Thornton S. Capen
Rt. 1, Box 520
Applegate, Oregon, 97530

PURPOSE: To monument with control corners, the Northerly and Easterly boundaries and prepare description of a tract proposed to be purchased from Joan W. Horner, being located in the NW 1/4 of Section 22, T38SR4, W.M.

PROCEDURE: Utilizing a one-second theodolite, an electronic measuring instrument and chain, tied the tract to the re-established corner common to Sections 15, 16, 21 and 22, being a 2" galvanized iron pipe exposed 11". Also tied to Aerial Mapping Co. Applegate traverse points A-75 and A-76 for meridian control.

From said data, monumented the boundaries of the new addition to the Church property, and described same to abut the Easterly boundaries of the Church property described in Volume 578, Page 409, Deed Records.

No attempt was made to position the exact Easterly boundary of the present Church tract.

June 17, 1974

