

5698

SURVEY FOR:

ROY C. JOHNSON

LOCATED IN THE NE 1/4,
SEC. 22, T. 34 S. R. 1 W., WM.

BY: MARK E. BOYDEN

JUNE 17, 1974

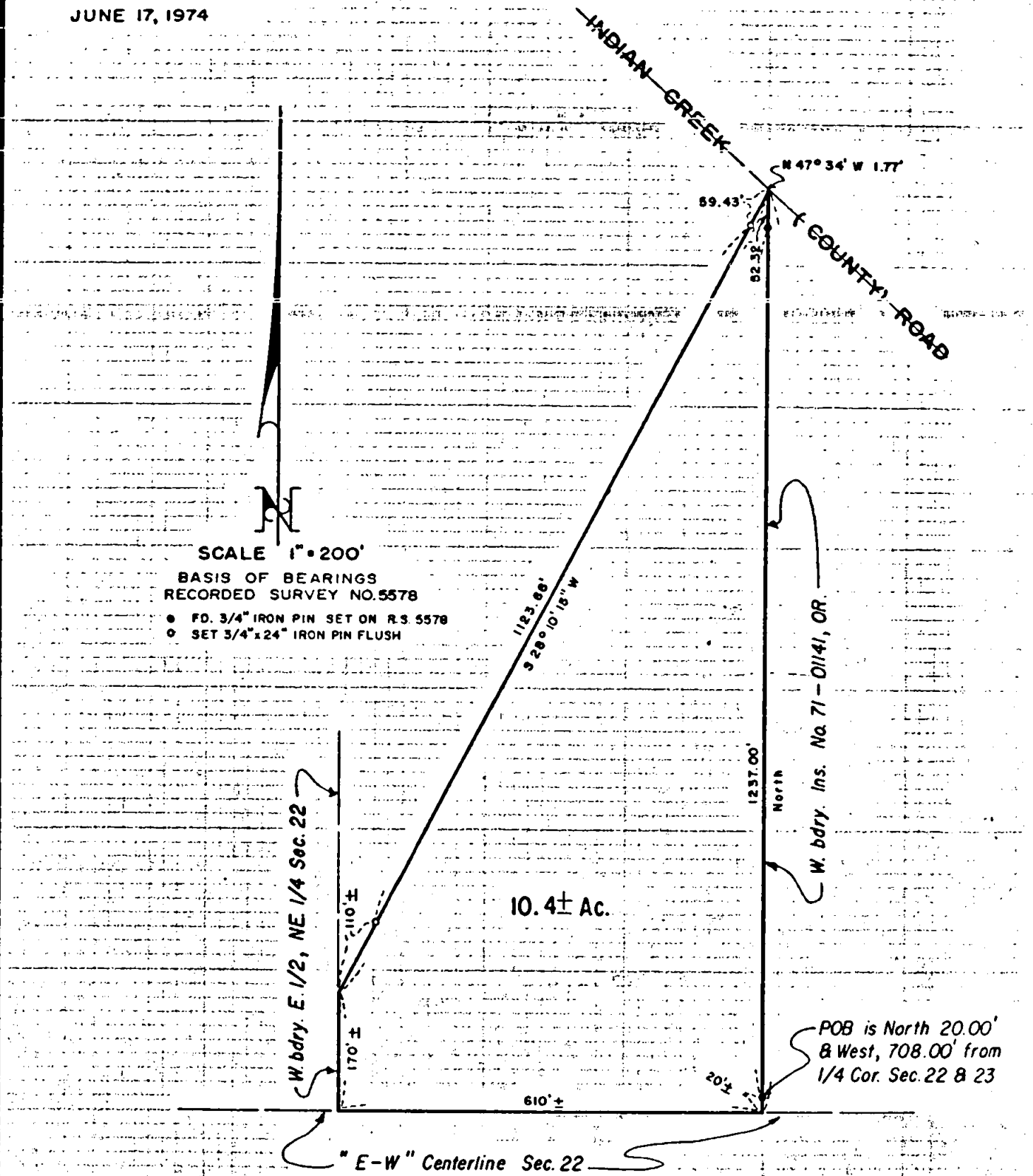

SCALE 1" = 200'
 BASIS OF BEARINGS
 RECORDED SURVEY NO. 5578
 ● FD. 3/4" IRON PIN SET ON R.S. 5578
 ○ SET 3/4" x 24" IRON PIN FLUSH

POB is North 20.00'
 & West, 708.00' from
 1/4 Cor. Sec. 22 & 23

JACKSON COUNTY
 RECEIVED
 JUL 8 1974
 SURVEYOR

REGISTERED
 PROFESSIONAL
 LAND SURVEYOR
 Mark E. Boyden
 OREGON
 NOV 9 1951
 MARK E. BOYDEN
 281-5688

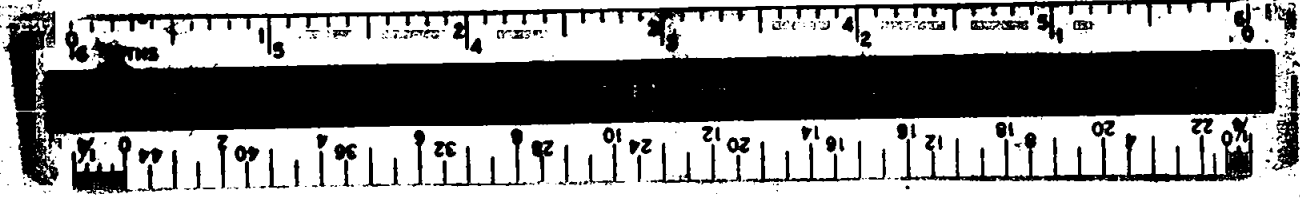

SURVEY NARRATIVE TO COMPLY WITH O.R.S. 209.250

FOR: Roy C. Johnson
630 Star Route
Shady Cove, Oregon

PURPOSE: To set control monuments and prepare description of a tract proposed to be purchased from Ray F. and Margarite Pote, being located in the NE 1/4 of Sec. 22, T34SR1W, W.M.

PROCEDURE: Utilizing a one-second theodolite, an electronic measuring instrument and chain, tied to controls previously set on Recorded Survey No. 5578 and then monumented the North-westerly boundary of the tract at positions shown on the annexed map. No attempt was made to locate the true West and South boundaries of the purchase tract, or the true centerline of Indian Creek (County) Road.

June 17, 1974

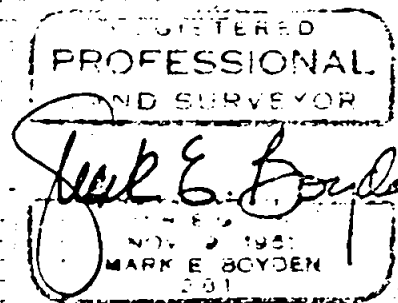
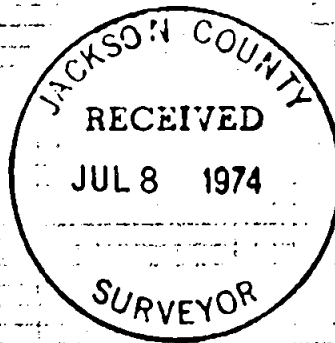

S22 T34 R1W