

Fd. 5/8" I. Pin
per R. S. No. 4825

662.34

662.34

T38S R1W
28 27 Fd. 2" I. Pipe
33 34

Parcel 3
72-02579 O.R.J.C.O.

Parcel 4
73-00527 O.R.J.C.O.

Parcel 5
72-01884 O.R.J.C.O.

Parcel 2
W 1/2 NE 1/4 NE 1/4

Parcel 6
71-00832 O.R.J.C.O.

Parcel 1
portion of E 1/2 NE 1/4 NE 1/4

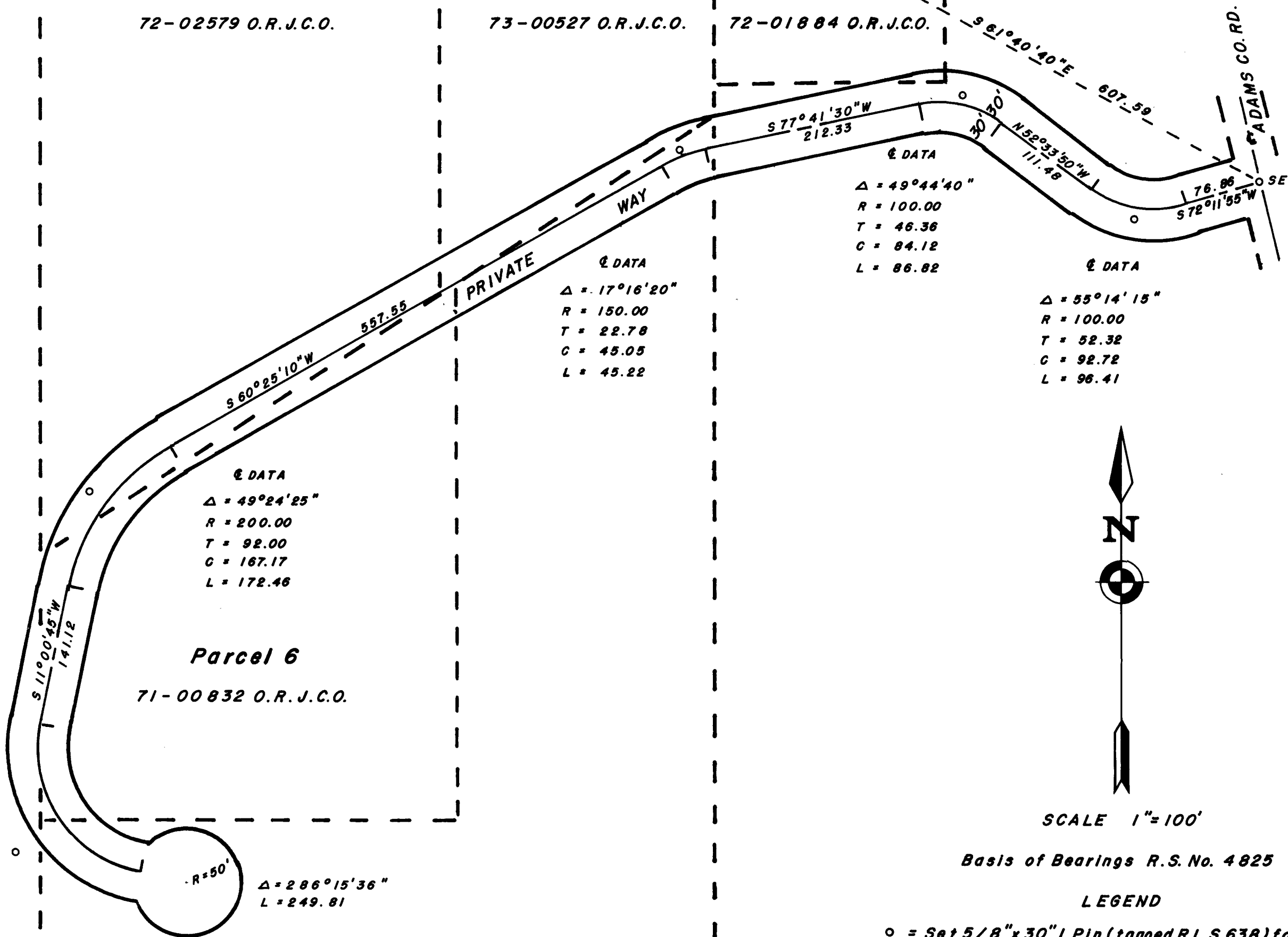

SCALE 1"=100'

Basis of Bearings R. S. No. 4825

LEGEND

- = Set 5/8"x30" I. Pin (tagged R.L.S.638) for E.P.I. (unless otherwise shown)
- = Found monument as noted
- - - = Existing parcel boundaries not established by this survey

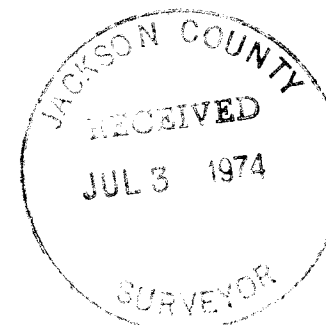

REGISTERED
PROFESSIONAL
LAND SURVEYOR

George Burrell

OREGON
JULY 10, 1964
GEORGE R. BURRELL
638

SURVEY

For

THE CREATION OF A PRIVATE WAY

Located in the NE 1/4 NE 1/4 Sec 33 & NW 1/4 NW 1/4
Section 34, Twp 38S, R1W W.M. Jackson County, Ore.

For: EMIL GOFFIC TALENT, OREGON

By: George Burrell, Surveyor, May 1974

Revised June 1974

5695

SURVEY NARRATIVE TO COMPLY WITH O.R.S. 209.250

FOR: Emil Goffic
7360 Adams Rd.
Talent, Oregon

PURPOSE: To monument and describe an access road easement pursuant to conditional approval of same by the Jackson County Planning Commission.

PROCEDURE: Survey control was taken from Recorded Survey No. 4825 where from the centerline of said easement was established according to the clients instructions. Centerline points of intersection were monumented as shown. The existing parcel boundaries that are being served by said easement were not established by this survey.

REGISTERED
PROFESSIONAL
LAND SURVEYOR

George Burrell

OREGON
JULY 10, 1964
GEORGE R. BURRELL
638

JACKSON COUNTY
RECEIVED
JUL 3 1974
SURVEYOR