

5694

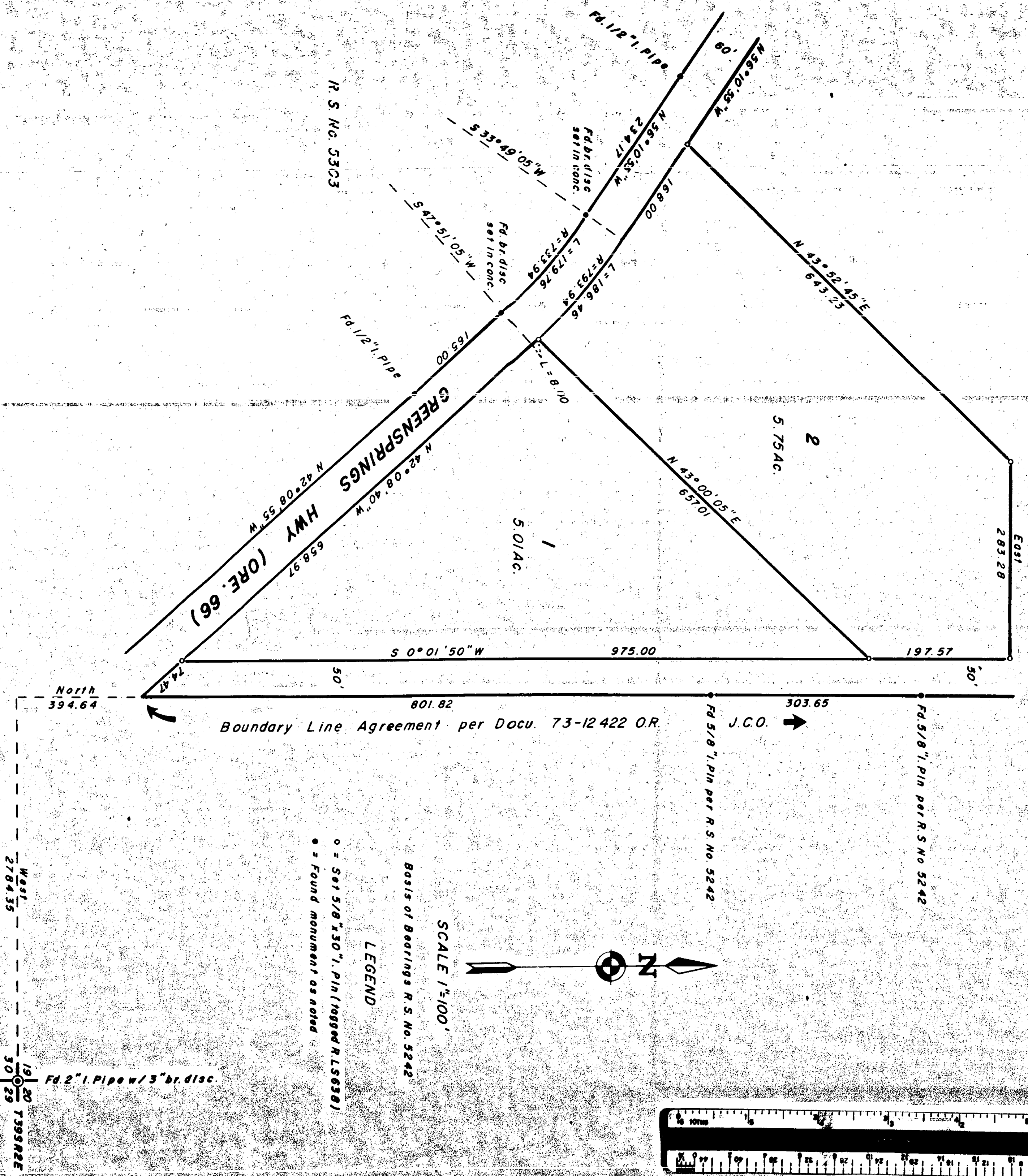

Boundary Line Agreement per Docu. 73-12422 O.R.

J.C.O.



SCALE 1"=100'

LEGEND

- = Set 5/8" x 30" Pin (tagged RLS638)
- = Found monument as noted

Fd 2" Pipe w/ 3" br. disc.

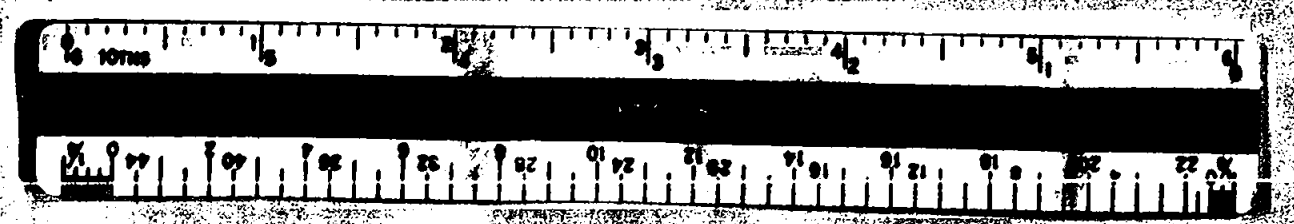

REGISTERED  
PROFESSIONAL  
LAND SURVEYOR  
**George R. Burrell**  
OREGON  
JULY 10, 1984  
GEORGE R. BURRELL  
S.U.

MAP OF SURVEY

Located in the SW/4 Sec 19 T39S R2E  
For: A and J SHOOTER INC.  
By: George Burrell, Surveyor, June 1974

5694

SURVEY NARRATIVE TO COMPLY WITH O.R.S. 209.250

FOR: A & J Shooter, Inc.  
c/o Glenn Munsell, Attorney  
115 E. Main St.  
Ashland, Oregon

PURPOSE: To monument and describe the two parcels as shown on the accompanying map.

PROCEDURE: The monuments of Recorded Survey No. 5242 were re-covered and used for control in establishing said parcels according to clients instructions. A slight difference in the location of Highway 66 was noted between Recorded Survey No. 5242 and Recorded Survey No. 5303. The latter survey location was held for the Southerly Right of Way tangent. The North Right of Way tangent was held from the Southwest Corner of Recorded Survey No. 5242 to the P.C. location of Recorded Survey No. 5303, thus creating a non tangent curve on the Northerly Right of Way.

REGISTERED  
PROFESSIONAL  
LAND SURVEYOR

*George Burrell*

OREGON  
JULY 10, 1964  
GEORGE R. BURRELL  
638

JACKSON COUNTY  
RECEIVED  
JUL 3 1974  
SURVEYOR

519 739 2E