

5689

SURVEY FOR LAWRENCE SCOVILLE

IN LOT 21, BLOCK 1, ROGUE VALLEY HEIGHTS
MEDFORD, OREGON

JUNE 25, 1974

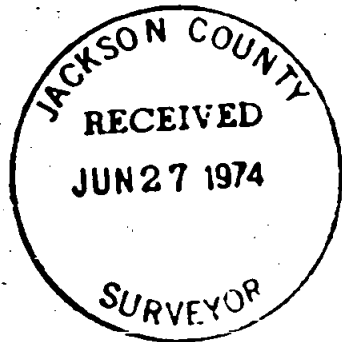

LEGEND

- 5/8"x24" Iron Pin Set
- Monument Found

SCALE 1" = 60'

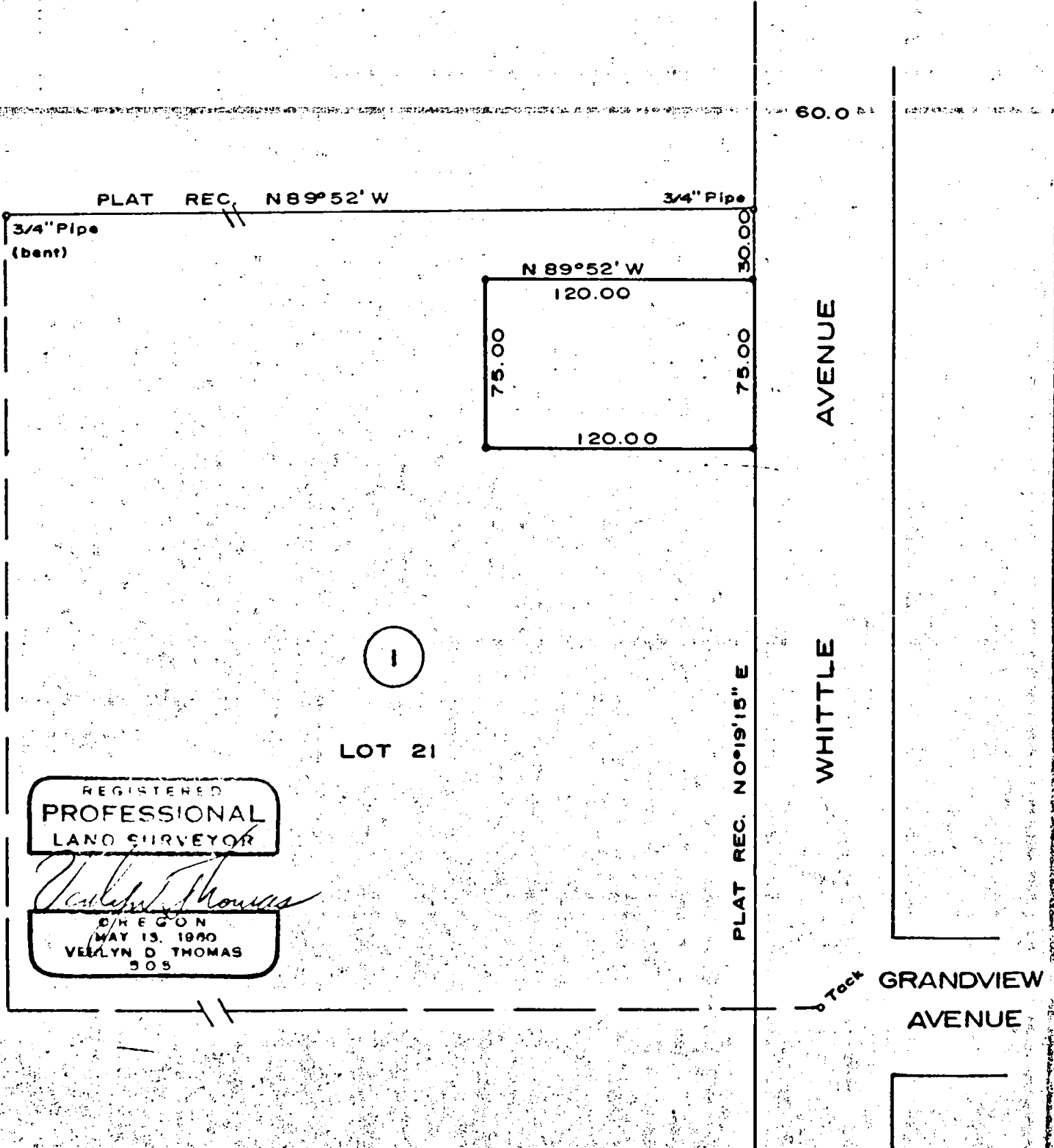

REGISTERED
PROFESSIONAL
LAND SURVEYOR

Verlyn D. Thomas

OREGON
MAY 13, 1960
VERLYN D THOMAS
905

5689

SURVEY BY VERLYN THOMAS, PROFESSIONAL LAND SURVEYOR, MEDFORD, OREGON

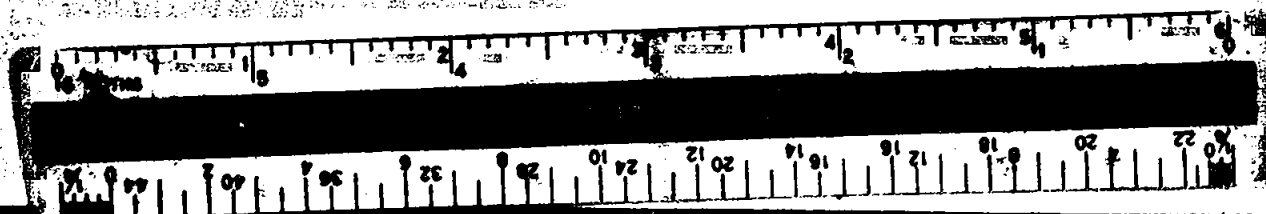

SURVEY NARRATIVE TO COMPLY WITH O.R.S. 209.250
REVISED BY CHAPTER 555, O.L. 1963

FOR: Lawrence Scoville
2429 Whittle Avenue
Medford, Oregon

PURPOSE: To survey and monument a residential parcel according to
existing legal description.

PROCEDURE: Recovered original monuments along north line of Lot 21,
Block 1 of ROGUE VALLEY HEIGHTS, and control previously established
in surveying ROGUE TERRACE UNIT NO. 3. Monumented parcel as shown
on the accompanying plat.

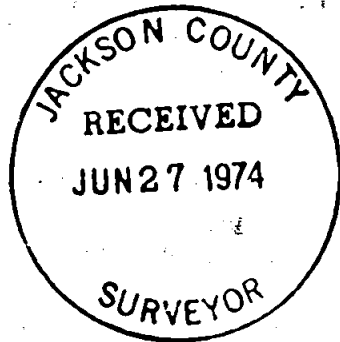

Verlyn D. Thomas

