

5683

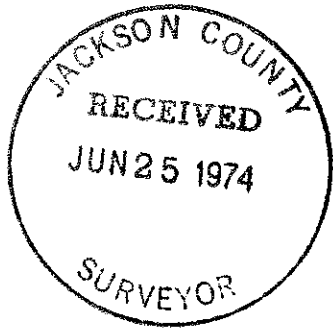

SURVEY FOR VERNE BEEBE

SECTION 35, T.38S., R.1W., W.M.
JACKSON COUNTY, OREGON

May 20, 1974

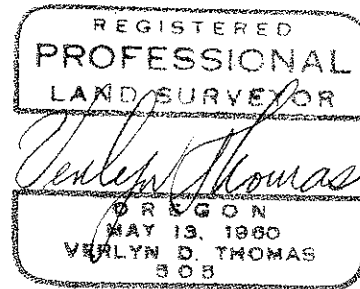

LEGEND

- 5/8x24" Iron Pin Set
- Monument Found

BASIS OF BEARING:
SURVEY NO. 1953

SCALE 1" = 200'

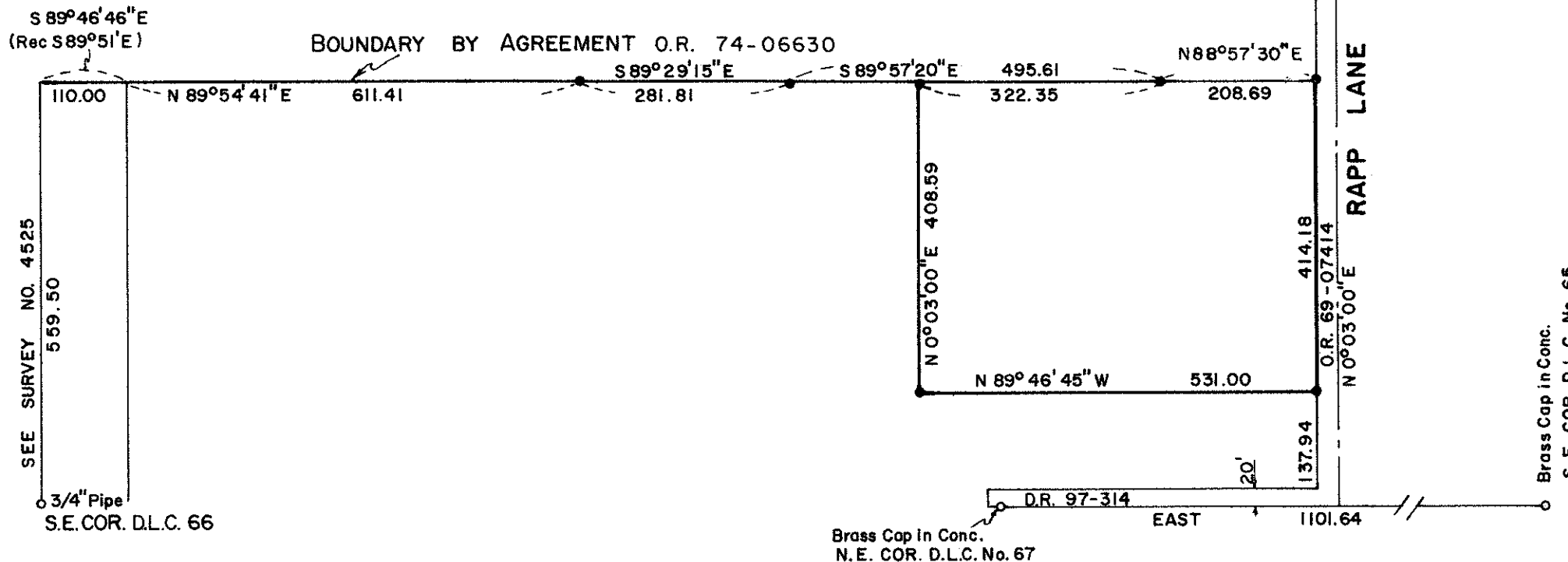

5683

SURVEY NARRATIVE TO COMPLY WITH O.R.S. 209.250
REVISED BY CHAPTER 555, O.L. 1963

FOR: Verne Beebe
7282 Rapp Lane
Talent, Oregon

PURPOSE: To survey and monument a 5 acre parcel, and determine location
of existing fence for preparation of Boundary Line Agreement.

PROCEDURE:

Recovered D.L.C. corners and survey data previously established for
Rapp Lane, and referenced by Department of County Engineer. Surveyed
and monumented parcel as shown on the accompanying plat. An existing
fence along the north boundary of clients property was monumented, and
an appropriate description for a Boundary Line Agreement prepared.

