

5682

SURVEY FOR URSA WESTON & RICHARD SNYDER

SEC. 21, T.38S., R.1W., W.M.
JACKSON COUNTY, OREGON

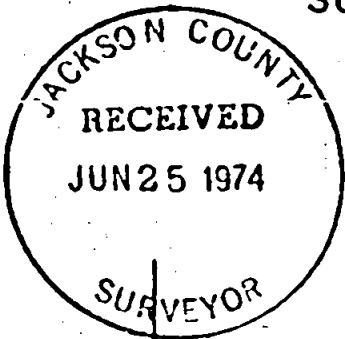

REGISTERED
PROFESSIONAL
LAND SURVEYOR

Verlyn D. Thomas
OREGON
MAY 13, 1969
VERLYN D THOMAS
905

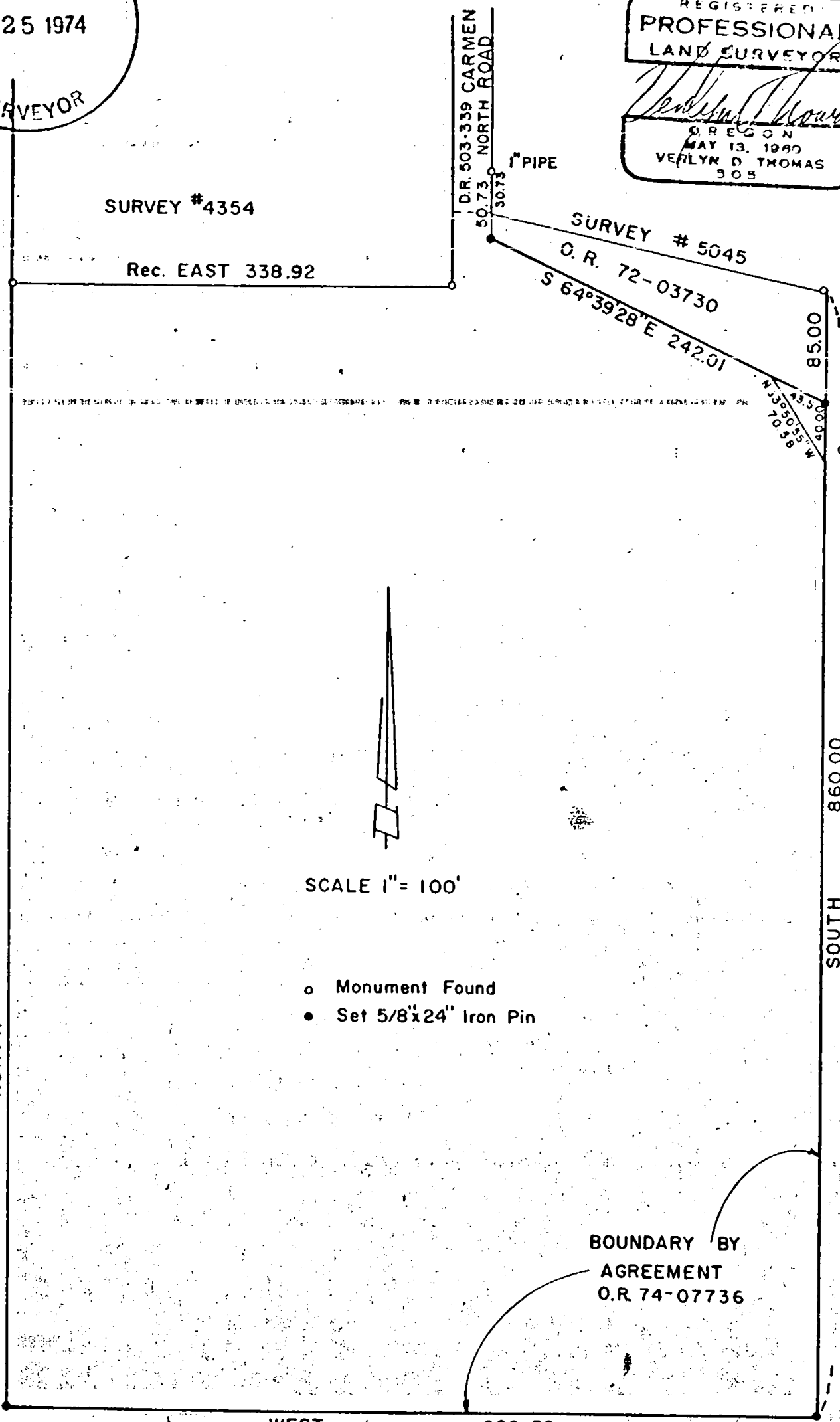

SCALE 1" = 100'

- Monument Found
- Set 5/8"x24" Iron Pin

NORTH

860.00
SOUTH

BOUNDARY BY
AGREEMENT
O.R. 74-07736

WEST 629.59

SURVEY BY VERLYN THOMAS, PROFESSIONAL LAND SURVEYOR, MEDFORD, OREGON

5682

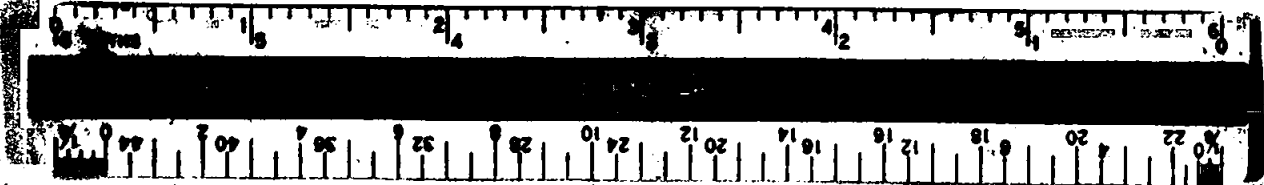

SURVEY NARRATIVE TO COMPLY WITH O.R.S. 209.250
REVISED BY CHAPTER 555, O.L. 1963

FOR: Ursa Weston and Richard Snyder
1921 Pioneer Road 1925 Pioneer Road
Talent, Oregon Talent, Oregon

PURPOSE: To survey and monument a mutually agreeable line which
conforms approximately to present deed record, and
prepare an appropriate Boundary Line Agreement.

PROCEDURE: Recovered monuments previously established by Recorded
Survey No. 5045 and 4354, and established lines for the preparation
of a Boundary Line Agreement as shown on the accompanying Plat.

