

5880
5680

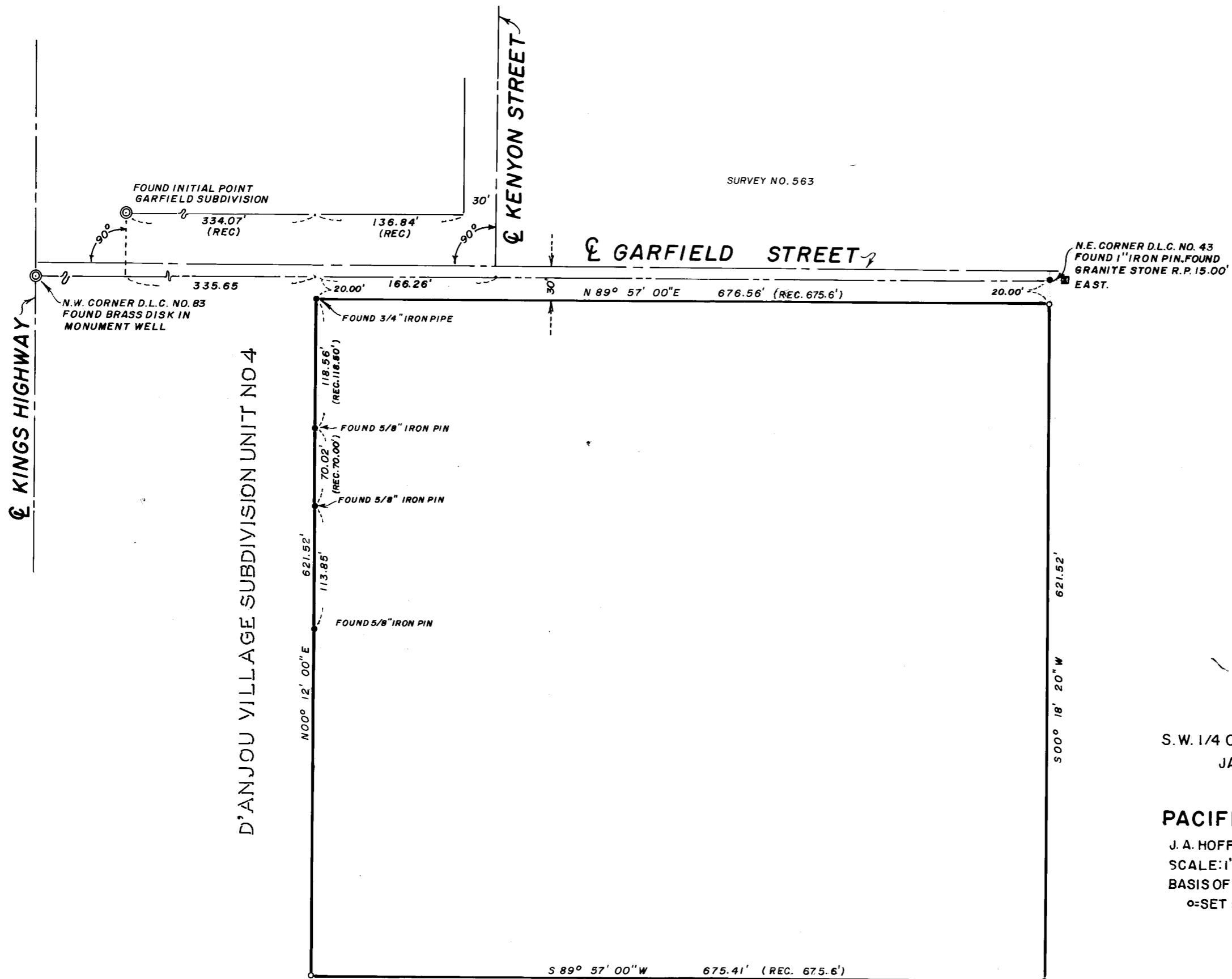

JACKSON COUNTY
RECEIVED
JUN 17 1974
SURVEYOR

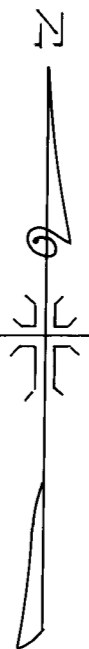

MAP OF SURVEY
LOCATED IN
S.W. 1/4 OF SECTION 31, T. 37 S., R. 1 W., W.M.
JACKSON COUNTY OREGON
FOR
PACIFIC EMPIRE LAND CORP.
J. A. HOFFBUHR, REG. L.S., MEDFORD, OREGON
SCALE: 1" = 100' DEC. 14, 1973
BASIS OF BEARING R/S NO. 563
o=SET 5/8" X 24" IRON REINFORCING PIN

REGISTERED
PROFESSIONAL
LAND SURVEYOR
J. A. Hoffbuhr
OREGON
NOV 7, 1947
J. A. HOFFBUHR
222

5880

5680

SURVEY NARRATIVE TO COMPLY WITH PARAGRAPH 209.250
OREGON REVISED STATUTES

SURVEY FOR: Pacific Empire Land Co.
Goldy Bldg.
Medford, Oregon

LOCATION: Tract situated in the Southwest One Quarter (1/4)
of Section 31, Township 37 South, Range 1 West,
Willamette Meridian, in Jackson County, Oregon.

PURPOSE: To monument the corners of the tract shown on the
attached map.

PROCEDURE: The Donation Corners and lines, controlling the
boundaries of the tract, were found and used as indicated on the
map. The monuments along the easterly line of D'Anjou Village Sub-
division Unit #4 were found and used. The tract boundaries were
monumented as shown.

Basis of bearings--Recorded Survey No. 563.

June 5, 1974

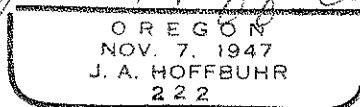
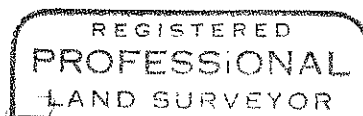
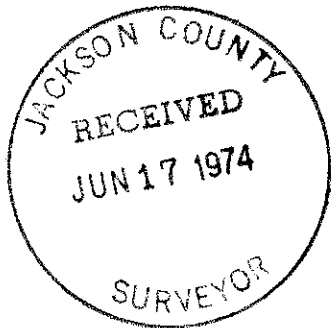

J. A. Hoffbuhr
Professional Land Surveyor