

5679  
5679

# MAJOR LAND PARTITION

LOCATED IN  
N.E. 1/4 OF SECTION 18, TOWNSHIP 38 SOUTH, RANGE 1 WEST, WILLAMETTE MERIDIAN  
JACKSON COUNTY OREGON

FOR  
GILBERT J. RENO

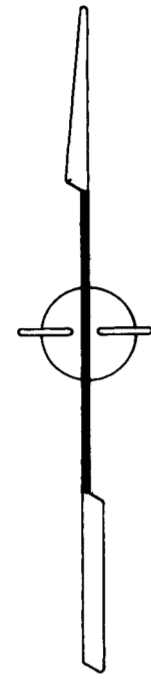

SCALE: 1"=100' JUNE 3, 1974  
BASIS OF BEARING - R/S NO. 3013  
O = SET 5/8" x 24" IRON REINFORCING PIN

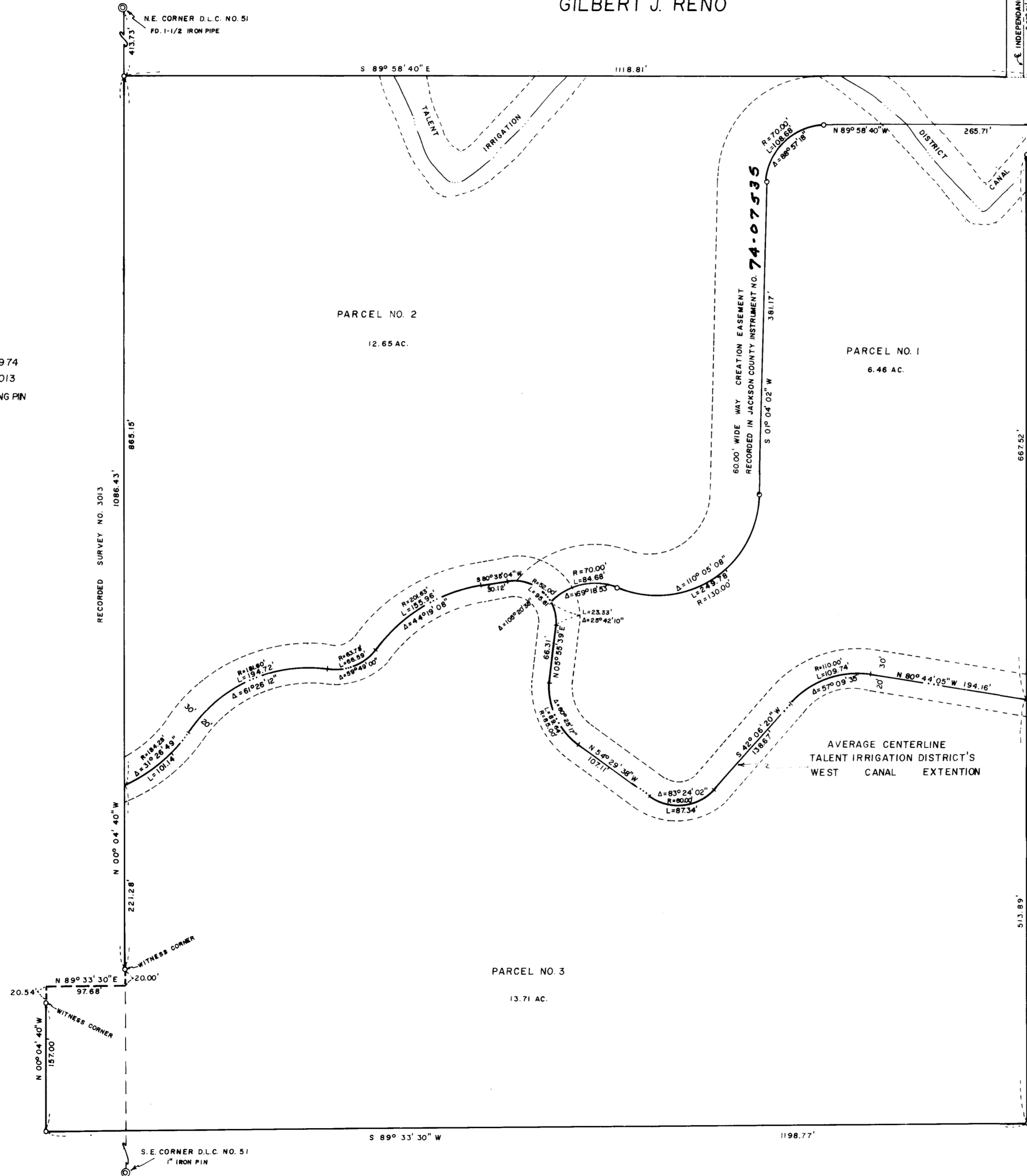

## SURVEYOR'S CERTIFICATE

I, J. A. HOFFBUHR, DULY REGISTERED SURVEYOR OF STATE OF OREGON,  
CERTIFY THAT THIS MAP CORRECTLY REPRESENTS THE SURVEY MADE UNDER  
MY DIRECTION AND COMPLIES WITH REGULATIONS OF MAJOR PARTITIONS.



*J. A. Hoffbuh*  
SURVEYOR

FILED FOR RECORD THIS THE 17th DAY OF June 1974 AT  
2:44 O'CLOCK P.M. AND RECORDED IN VOLUME 1 PAGE 4 OF  
"MAJOR LAND PARTITION" IN JACKSON COUNTY, OREGON

*Harry Simpson*  
COUNTY CLERK

APPROVAL:

*Lauren Hopper*, Secretary, 6-4-74  
JACKSON COUNTY PLANNING COMMISSION DATE

5679  
5679