

5676

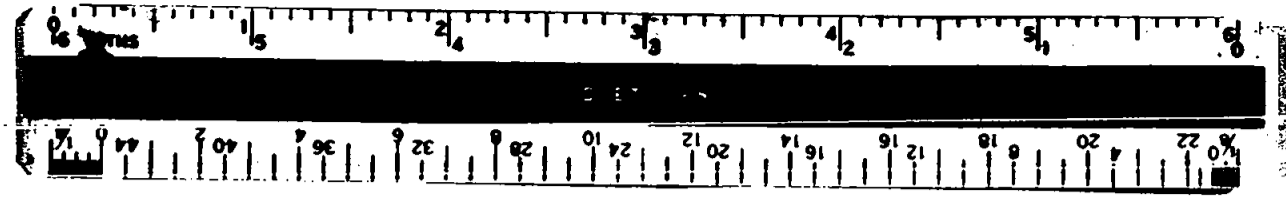

Fd. 5/8" iron pin

Bdry. Line Agreement, Vol. 415, P 489 O.R.

S89°48'E

720.65'

1488.75'

N0°02'W 187.18'

WSW Cor DLC 49
Fd. 6" x 8" sandstone w/cross

15.583 Acres

Survey for:

ROY E. VAN GORKOM and JON R. DEASON

Located in the NW 1/4 of Sec. 14 and the NE 1/4 of Sec. 15,
T38S, R2W, W.M.

June 6, 1974

By: Mark E. Boyden

North 898.93'

South 884.52'

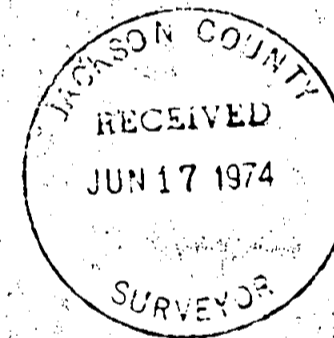

• Set 3/4" x 24" iron pin flush



Scale: 1" = 100'
Basis of bearings: R.S. No. 703

720.88'

592.64'

N88°33'35"W

625.59'

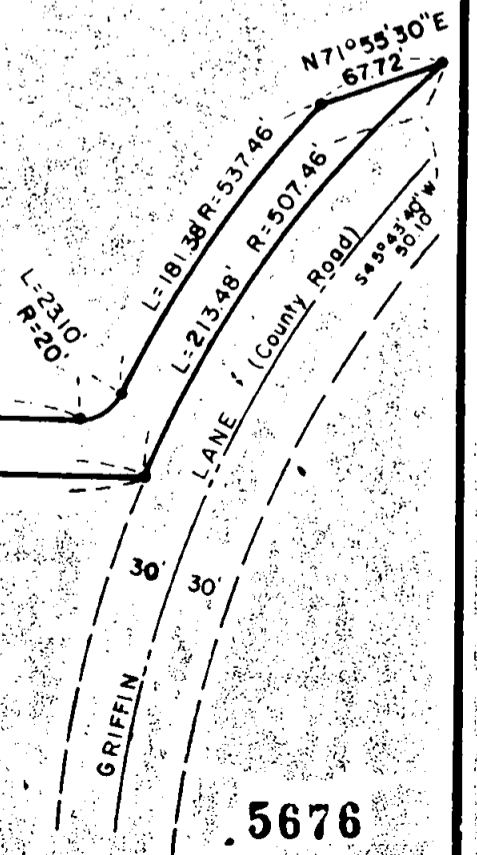

REGISTERED
PROFESSIONAL
LAND SURVEYOR

Mark E. Boyden
OREG.
NOV 9 1951
MARK E. BOYDEN
261

5676

Survey No. 5676

SURVEY NARRATIVE TO COMPLY WITH O.R.S. 209.250

FOR: Roy L. Van Gorkom & Jon R. Deason
c/o Realstaters, Inc.
406 South Riverside Avenue
Medford, Oregon, 97501

PURPOSE: To monument and describe property proposed to be conveyed, being located in the NW 1/4 of Section 14 and the NE 1/4 of Section 15, T38SR2W, W.1.

PROCEDURE: Utilizing a one-second theodolite, an electronic measuring instrument and chain, tied to controls previously utilized on Recorded Survey No. 703. Also made ties to the Griffin Lane centerline controls as referenced by the County Public Works Department. From said data, monumented the desired property as shown on the annexed map.

June 6, 1974

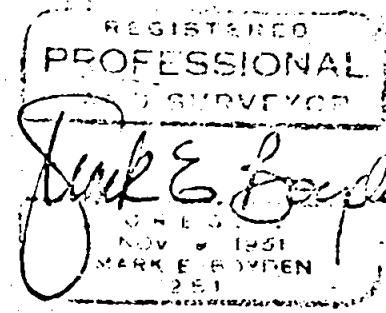
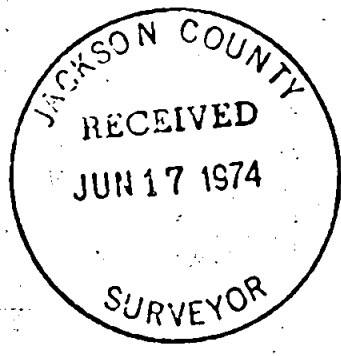

S14 & S15 T38 R2W