

5672

CITY OF MEDFORD  
MON. FROM RP'S

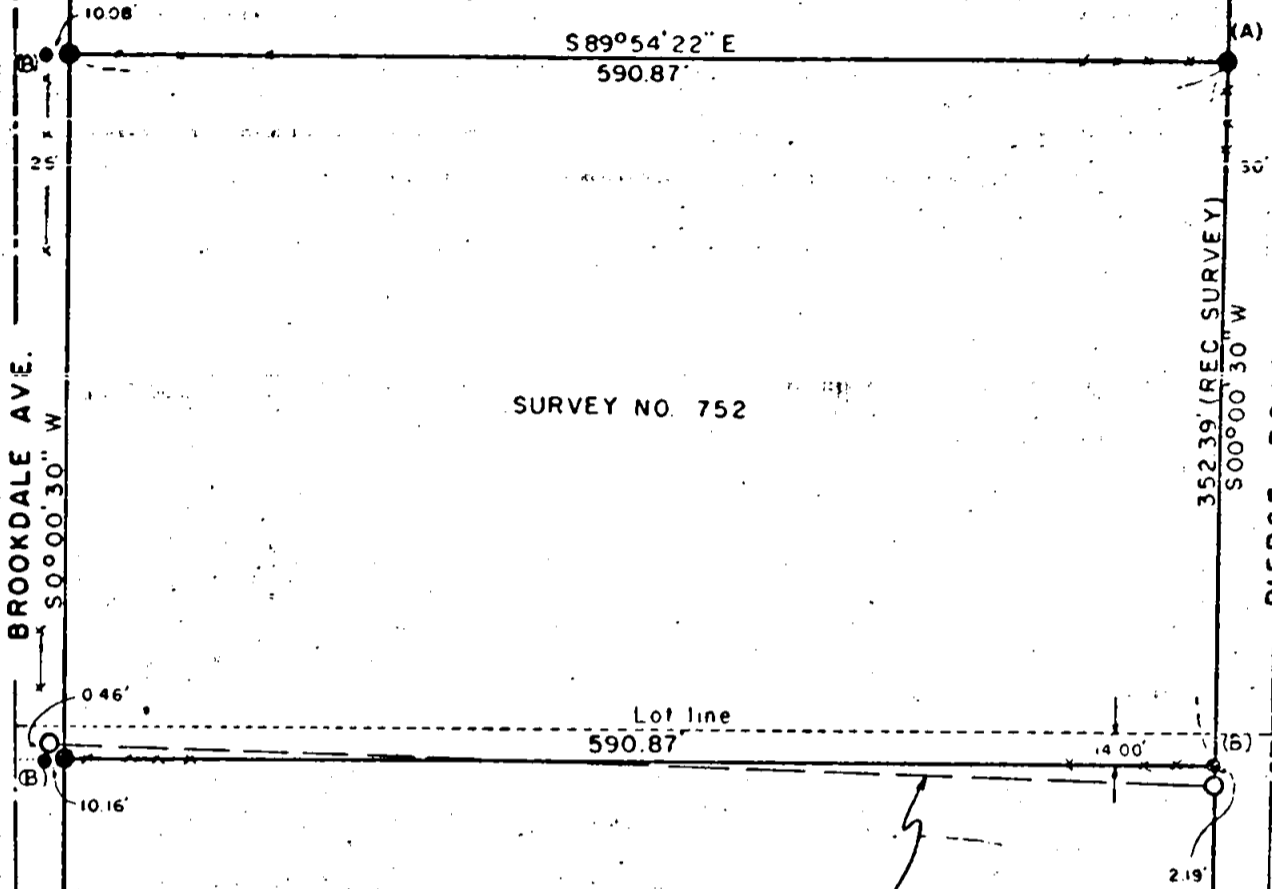

SURVEY NO. 752

SURVEY NO. 901  
" " 5537

MAP OF SURVEY  
 FOR  
 BILL HOWE  
 BLOCK 7 PIERCE SUBDIVISION  
 SW 1/4, SEC. 21, T 37S, R 1W, W.M.  
 74-16

REGISTERED  
 PROFESSIONAL  
 LAND SURVEYOR

*Edward A. McGinty*  
 OREGON  
 JULY 10, 1953  
 EDWARD A. MCGINTY  
 301

BY EDWARD A. MCGINTY  
 MAY 1974  
 MEDFORD, OREGON

SCALE 1" = 100'  
 ● = 5/8" I. PIN  
 ○ = 3/4" I. PIPE  
 ● = 1/2" I. PIN FD: (B)  
 SUR. NO. 752

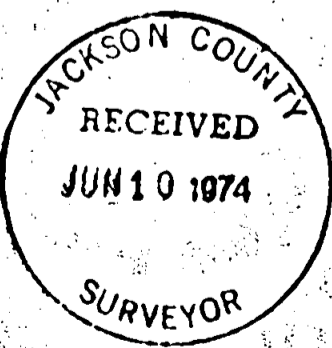

5672

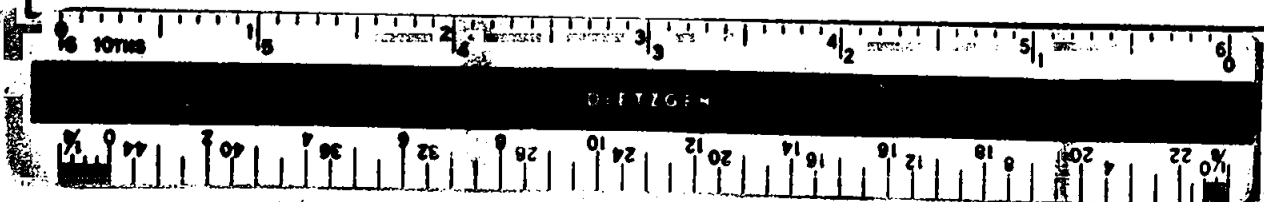

SURVEY NO. 5672

SURVEY NARRATIVE TO COMPLY WITH O.R.S. 209-250

SURVEY FOR: Bill Howe 74-16  
643 Pierce Road  
Medford, Oregon 97501

SURVEY BY: Edward A. McGinty, R.S.  
Medford, Oregon  
May 1974

LOCATION: SW 1/4 Sec. 21, T37S, R1W  
In Blk 7 of Pierce Subdivision

BASIS OF BEARING: Survey No. 5227

PRECEDENCE OF SURVEY:

This survey is a retracement of previous Survey No. 752. At point 'A' found 1/2 in. iron pin which was replaced with 5/8" x 30" iron pin leaving the 1/2 in. iron pin along the west side. At point 'B' found 1/2 in. iron pins set on Survey No. 752. The monuments set along the westerly line being 5/8" iron pins on the now relocated centerline of Brookdale Ave. The city centerline monument at the center of Spring St. and Brookdale Ave., (now destroyed by sewer line construction which was about 0.10 ft. west of previous center-line of Brookdale, per survey No. 752) was held and ran southerly parallel to Pierce Road.

This survey does agree with the occupation and corner locations were determined from previous proportional distance along Pierce Road. Whereas, it is now in conflict with survey No. 901 which appears to have measured recorded distance north along Pierce Road without regard to shortage or surplus distance.

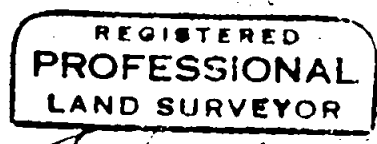
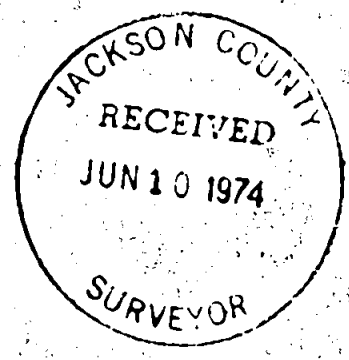

*Edward A. McGinty*  
OREGON  
JULY 10, 1959  
EDWARD A. MCGINTY  
301

1  
S21 T37S R1W