

5670

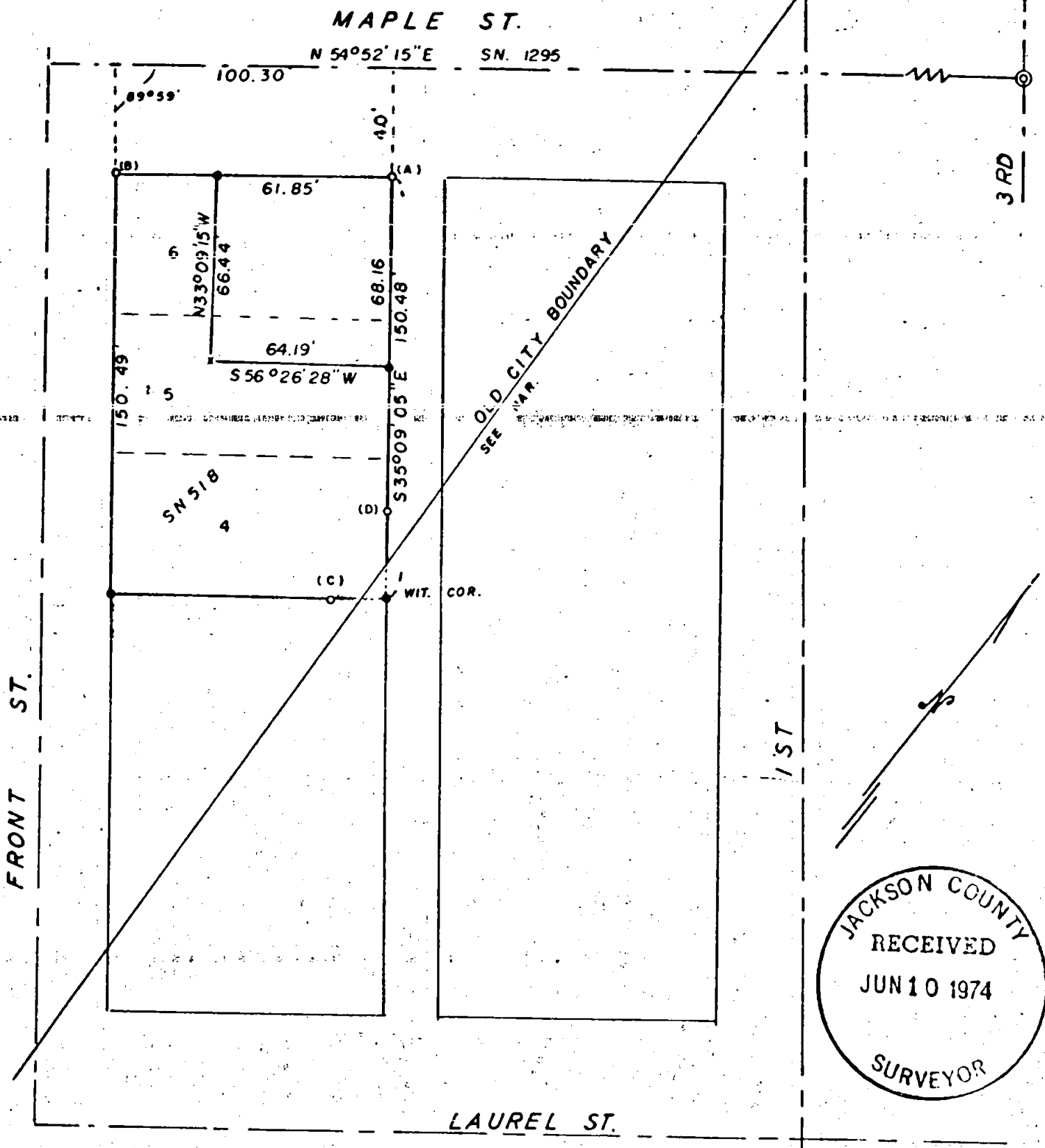

JACKSON COUNTY  
RECEIVED  
JUN 10 1974  
SURVEYOR

SURVEY IN SE. 1/4 SEC. 3, T. 37 S., R. 2 W., W.M.  
BLK 7, OAK PARK ADD TO CENTRAL POINT  
74 - 10  
FOR WAYNE OLSON

BY EDWARD A. MCGINTY  
MEDFORD, OREGON  
APRIL 1974

SCALE 1" = 50'  
FD BC MON \* (C)  
FD I. PIN \* \*  
SET 5/8" I. PIN \* \*  
X on Conc. \* X

REGISTERED  
PROFESSIONAL  
LAND SURVEYOR

OREGON  
JULY 11, 1953  
EDWARD A. MCGINTY  
301

5670

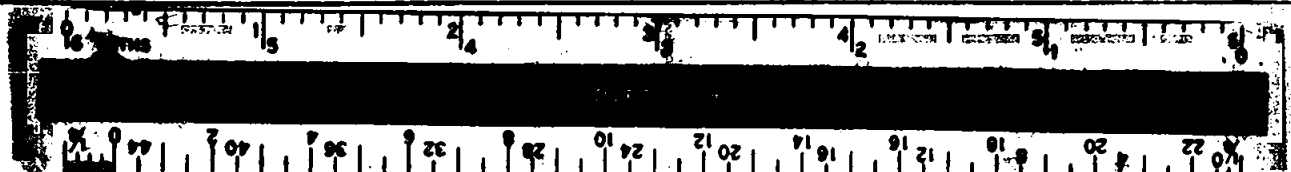

SURVEY NO. 5670

SURVEY NARRATIVE TO COMPLY WITH O.R.S. 209-250

SURVEY FOR: Wayne Olson and Dick Randolph 74-10  
3392 Scenic Ave.  
Central Point, Oregon 97501

SURVEY BY: Edward A. McGinty, R.S.  
Medford, Oregon  
April 1974

LOCATION: SE 1/4 Sec. 3, T37S, R2W, W.M.  
Blk. 7 of Oak Park Addition  
City of Central Point

BASIS OF BEARING: Survey No. 1295, centerline of Maple Park

PRECEDENCE OF SURVEY:

This is a dependent survey from the original plat, Surveys No. 518, 1295 and in part a retracement of Survey No. 518. Surveyed tract being a portion of lots 5 and 6 and description prepared.

City limit boundary is shown approx. and scaled from Survey No. 518.

Remarks: Note that the small triangular area on extension of lot lines and city boundary. No attempt was made to determine ownership, but apparently in use with lot 5 as ownership for a good number of years.

Point A, found 5/8 inch iron pin in concrete, 6 In. deep.

Point B, found 1/2 inch rebar now approx. flush.

Point C, found 5/8 inch iron pin, 36 in. deep.

Point D, found 5/8 inch iron pin, 14" deep.

Centerline monument, found, being a brass disc in concrete approx. flush.

Iron pins set being 5/8 x 24 in. iron pins set approx. flush.

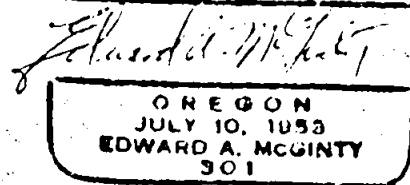
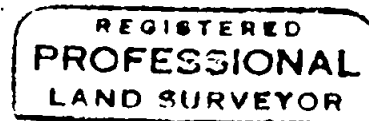
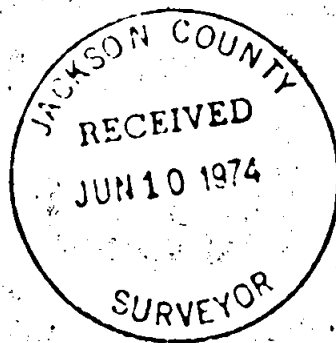

S3 T37S R2W