

MINOR LAND PARTITION

LOCATED IN
N 1/2 OF SEC. 23, TWP. 39 S., R. 1 E.W.M.
JACKSON COUNTY OREGON
FOR

AUDREY E. BRADSHAW
205 GREENSPRINGS HIGHWAY
ASHLAND, OREGON 97520

FILED FOR RECORD THIS THE 7th DAY OF June 1974
AT 1:58 O'CLOCK P.M. AND RECORDED IN VOLUME 1
PAGE 6 OF "MINOR LAND PARTITIONS" IN JACKSON COUNTY,
OREGON.

APPROVAL:

Paul M. ... June 3, 1974
ASHLAND PLANNING COMMISSION DATE

Harry Chipman
COUNTY CLERK
By: Ruby A. Poling
Deputy
SURVEYOR

EVERETT L. SWAIN, R.P.L.S.
ASHLAND, OREGON

MAY 30, 1974

SCALE: 1" = 200'

N.O.A.A. TRUE BEARING N-S & SEC. 23

- FOUND 5/8 INCH IRON PIN UNLESS OTHERWISE SHOWN
- SET 5/8 x 30 INCH IRON PIN TAGGED R.L.S. 759 UNLESS OTHERWISE SHOWN

SURVEYOR'S CERTIFICATE

I, EVERETT L. SWAIN, REGISTERED PROFESSIONAL LAND SURVEYOR OF THE STATE OF OREGON No. 759, HEREBY CERTIFY THAT THIS PLAT IS CONFORMABLE TO THE FIELD NOTES AND THE SURVEY HAS BEEN CORRECTLY EXECUTED WITHIN THE REQUIREMENTS AND REGULATIONS OF THE STATE OF OREGON.

Everett L. Swain
SURVEYOR

REGISTERED
PROFESSIONAL
LAND SURVEYOR

Everett L. Swain
OREGON
JULY 8, 1966
EVERETT L. SWAIN
759

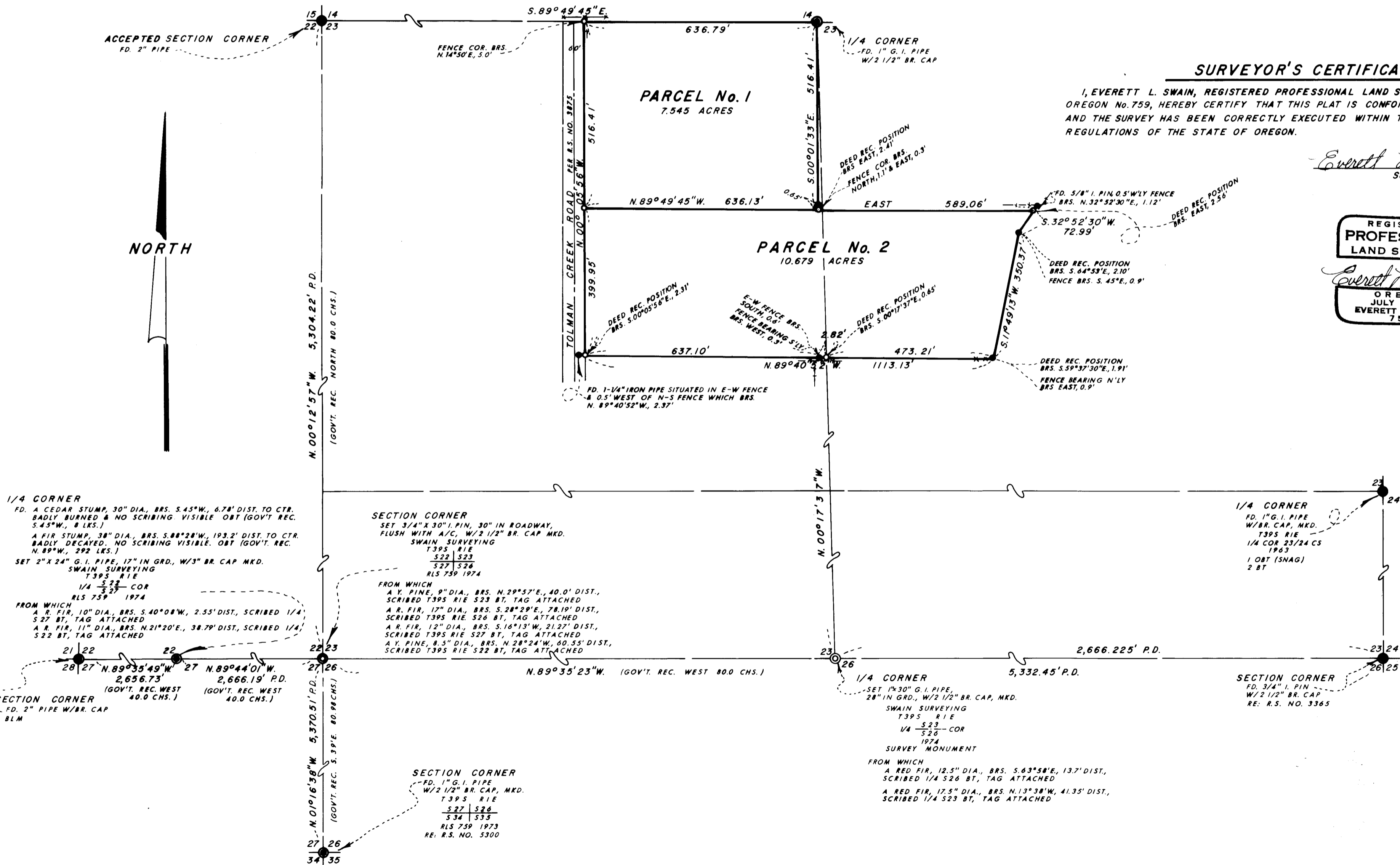

JACKSON COUNTY
RECEIVED
JUN 7 1974
SURVEYOR