

5666

SURVEY FOR:

WHITE CITY CORPORATION

LOCATED IN THE SE. 1/4,
SEC. 17, T. 36 S., R. 1 W., W.M.
BY: MARK E. BOYDEN
MAY 16, 1974

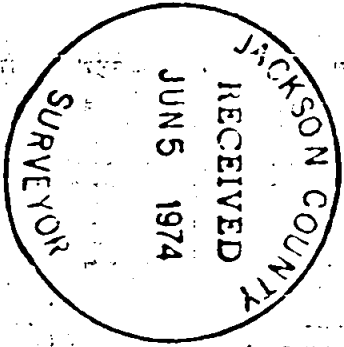

SCALE 1"=100'

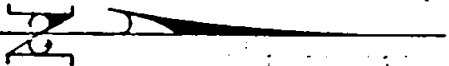

E AGATE RD.
N0°17'40"W
1478.35'
18 17
19 20
Sec. Cor.

E 18 TH. ST.

389°48'E

3842.17'

E 19 TH. PLACE

40.00'

192.60'

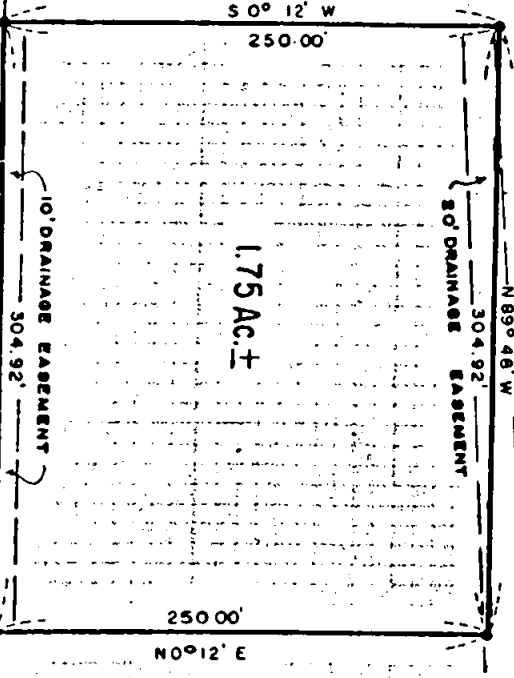

1.75 AC ±

LEGEND
BASIS OF BEARINGS
RECORDED SURVEY NO. 4027
● SET 3/4" x 24" IRON PIN FLUSH
⊙ FOUND BRONZE DISK IN CONC.

REGISTERED
PROFESSIONAL
LAND SURVEYOR
Mark E. Boyden
CHECON
NOV. 9, 1951
MARK E. BOYDEN
251
5666

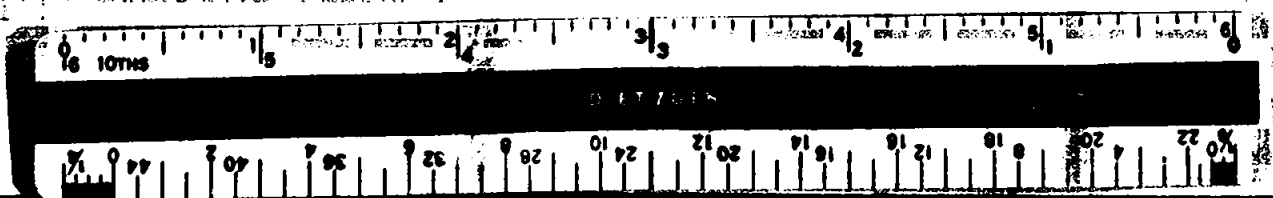

SURVEY NARRATIVE TO COMPLY WITH O.R.S. 209.250

FOR: White City Corporation
White City, Oregon

PURPOSE: To monument and describe a tract proposed to be conveyed,
being located in the SE 1/4 of Sec. 17, T36SR1W, W.M.

PROCEDURE: Utilizing a one-second theodolite, an electronic measuring
instrument and chain, tied to controlling monuments on
the centerline of Avenue 'G' as shown on the annexed map.

From said data, monumented the desired tract as shown,
using the tie to the Section corner common to Sections 17,
18, 19 and 20, T36SR1W as previously reported on Recorded
Survey No. 4709.

May 16, 1974

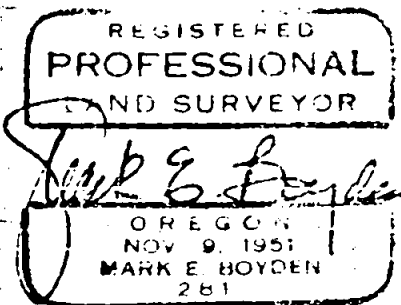
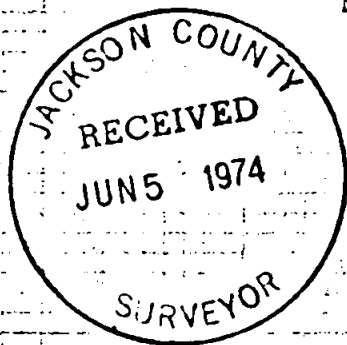

S17 T36 R1W