

5665

SURVEY FOR:

WHITE CITY CORPORATION

LOCATED IN THE NW 1/4,

SEC. 19, T. 36 S. R. 1 W., W.M.

BY: MARK E. BOYDEN

MAY 8, 1974

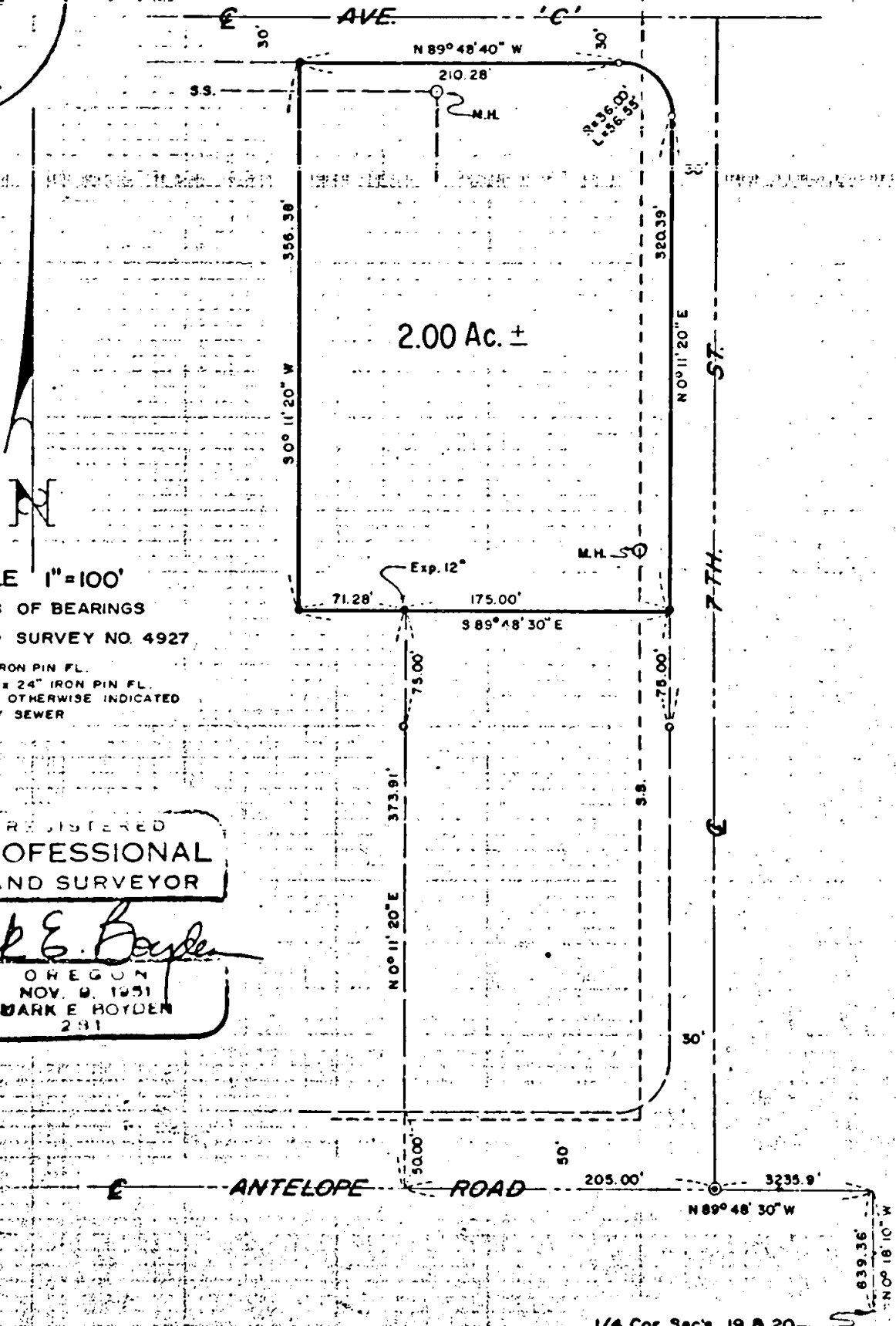
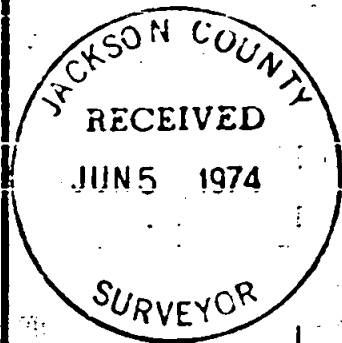

SCALE 1"=100'

BASIS OF BEARINGS

RECORDED SURVEY NO. 4927

- FD. 3/4" IRON PIN FL.
- SET 3/4" x 24" IRON PIN FL. UNLESS OTHERWISE INDICATED
- S.S. = SANITARY SEWER
- M.H. = MANHOLE

REGISTERED
PROFESSIONAL
LAND SURVEYOR

Mark E. Boyden
OREGON
NOV. 9, 1951
MARK E. BOYDEN
281

5665

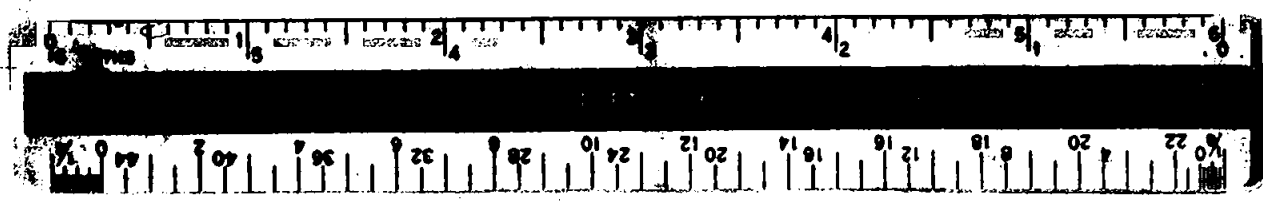

SURVLY NARRATIVE TO COMPLY WITH O.R.S. 209.250

FOR: White City Corporation
White City, Oregon

PURPOSE: To monument and describe a tract proposed to be conveyed,
being located in the NW 1/4 of Section 19, T36SRIW, W.M.

PROCEDURE: From controls found or set on Recorded Survey Nos. 4303
and 4927, monumented the desired tract as shown on the
annexed map.

May 8, 1974

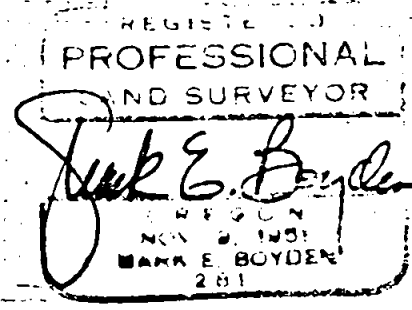

519 T36S RIW