

5860
5660

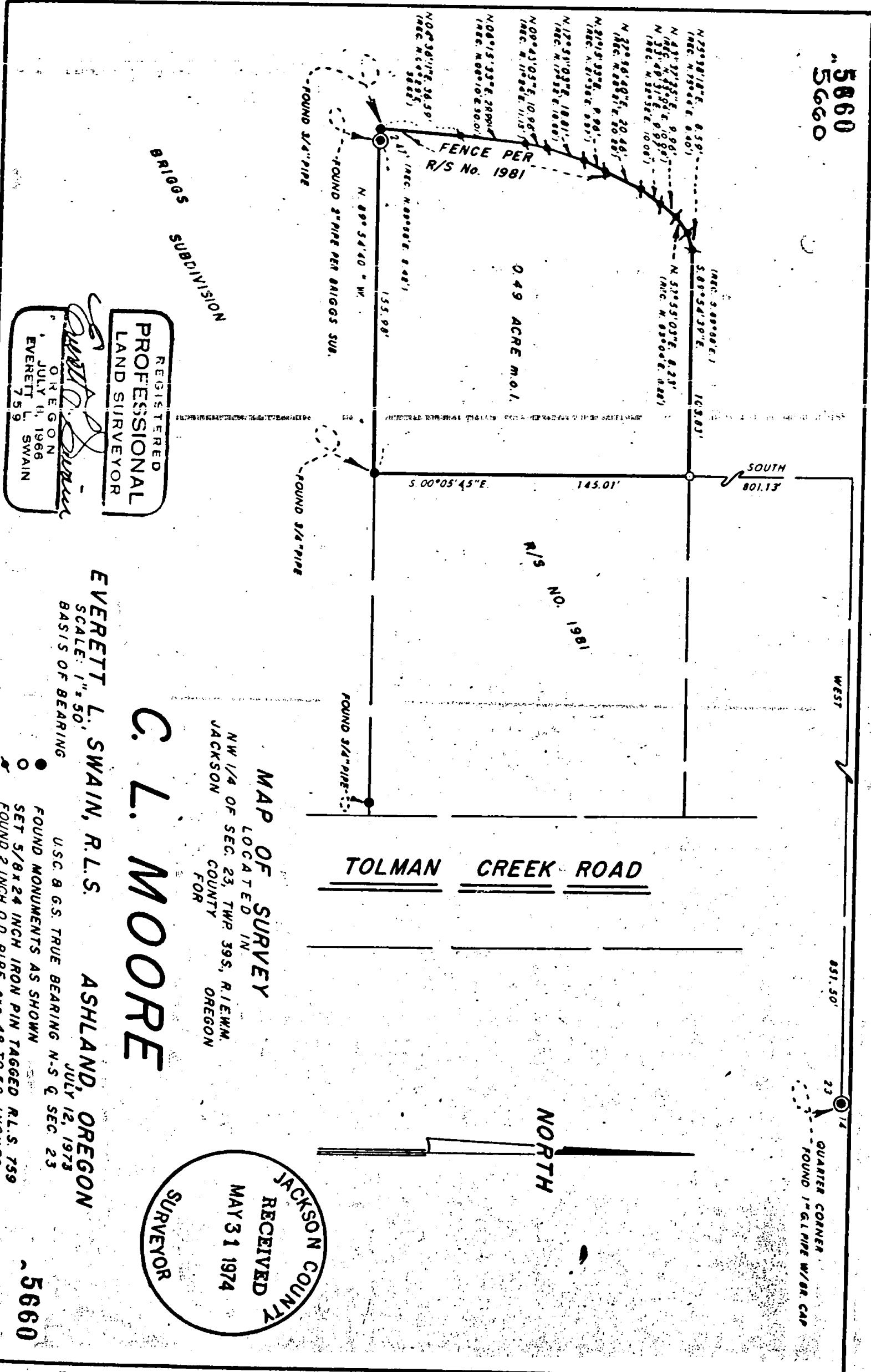

REGISTERED
PROFESSIONAL
LAND SURVEYOR

EVERETT L. SWAIN
OREGON
JULY 14, 1966
EVERETT L. SWAIN
759

C. L. MOORE

EVERETT L. SWAIN, R.L.S.
SCALE: 1" = 50'
BASIS OF BEARING

ASHLAND, OREGON
JULY 12, 1973
U.S.C. & G.S. TRUE BEARING N-S & SEC. 23
FOUND MONUMENTS AS SHOWN
SET 5/8 x 2 1/4 INCH IRON PIN TAGGED R.L.S. 759
FOUND 2 INCH O.D. PIPE, EXP. 48 TO 52 INCHES

JACKSON COUNTY
RECEIVED
MAY 31 1974
SURVEYOR

5660

REV. 4/27/74

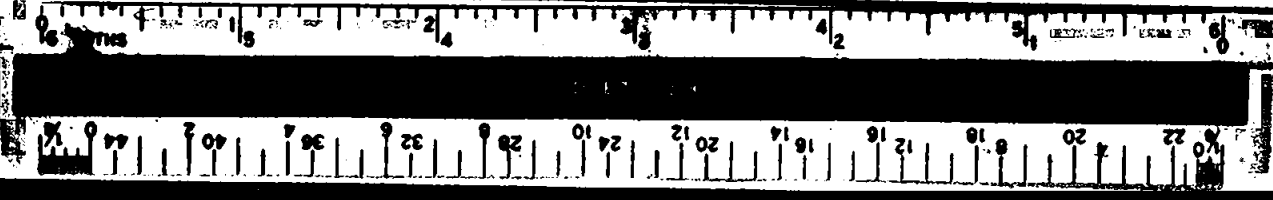

SURVEY NO. 5660

SURVEY NARRATIVE TO COMPLY WITH PARAGRAPH 209.250
OREGON REVISED STATUTES

SURVEY FOR: C. L. Moore
1407 South Tolman Creek Road
Ashland, Oregon 97520

LOCATION: Situated in the Northwest quarter of Section 23, Township 39
South, Range 1 East of the Willamette Base and Meridian,
Jackson County, Oregon.

PURPOSE: To change the Westerly boundary to comply with the intent of
Recorded Survey No. 1981 which was to hold the iron fence post
as boundary line angle points.

PROCEDURE: Tied said fence post as shown on the accompanying map and the
remeasured values are shown verus the bearing and distances per
record.

May 21, 1974

Everett L. Swain
Professional Land Surveyor
Ashland, Oregon

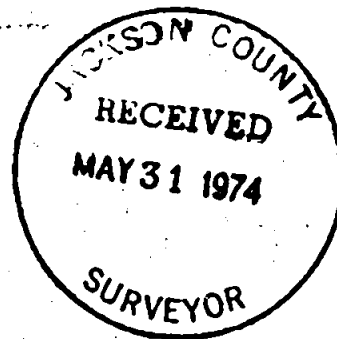
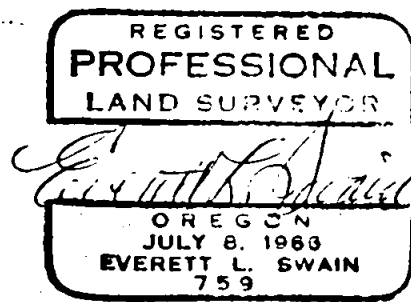

323 T39 R1E