

5651

SURVEY FOR

MILAN H. BEVER

LOCATED IN THE SE 1/4,
SEC. 11, T. 36 S. R. 1 W., W.M.

BY: MARK E. BOYDEN

MAY 10, 1974



SCALE 1"=100'

BASIS OF BEARINGS
ALTA VISTA HEIGHTS SUBDIVISION

- FOUND MONUMENT AS INDICATED
- SET 3/4" x 30" IRON PIN FLUSH

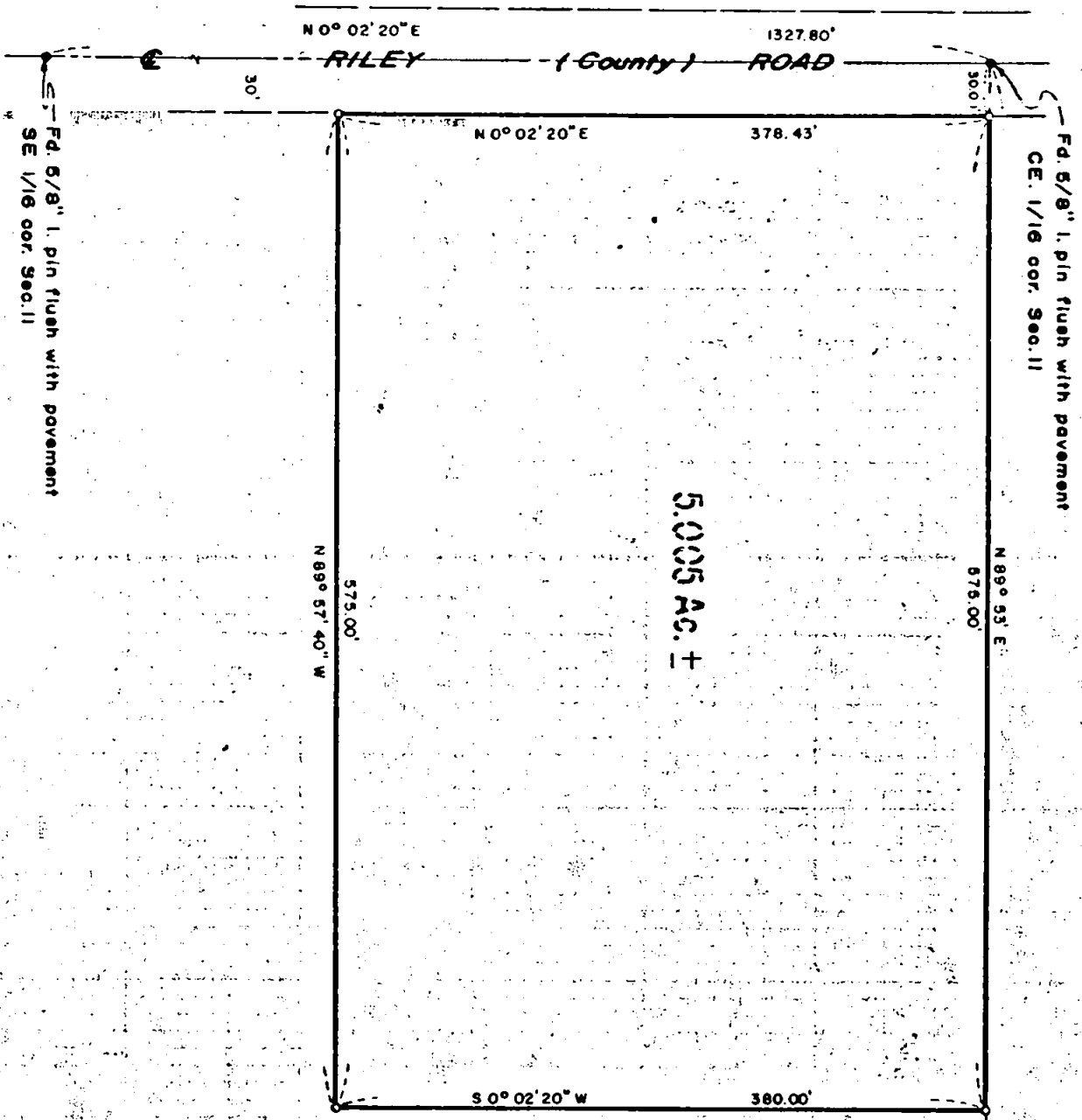

5.005 AC. ±

MARK E. BOYDEN
 PROFESSIONAL
 LAND SURVEYOR
 OREGON
 NOV 9 1961
 MARK E. BOYDEN
 281

JACKSON COUNTY
 RECEIVED
 MAY 23 1974
 SURVEYOR

Fd. conc. mon. /
 Brass disk
 1/4 cor. Secs. 11 & 12
 Re: RS. 2705

5651

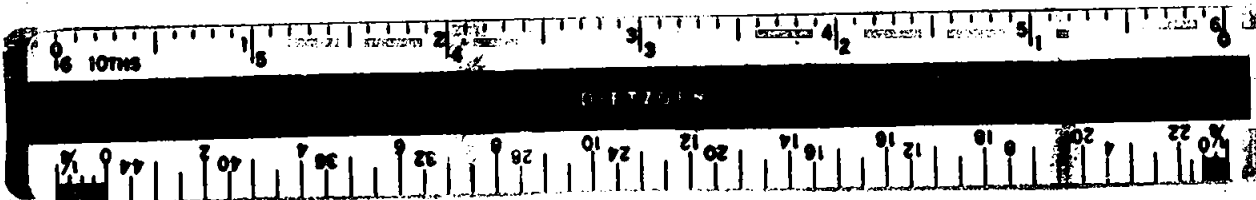

Survey No. 5651

SURVEY NARRATIVE TO COMPLY WITH O.R.S. 209.250

FOR: Milan H. Bever
Route 1, Box 88
Eagle Point, Oregon, 97524

PURPOSE: To monument and describe a tract located in the Northwest corner of the Bever ownership in the SE 1/4 of Section 11, T36S R1W, W.M.

PROCEDURE: Utilizing a one-second theodolite, an electronic measuring instrument and chain, tied to control monuments used previously on Recorded Survey No. 2705 and ALTA VISTA HEIGHTS SUBDIVISION. From said data, monumented the desired tract as shown on the annexed map.

May 10, 1974

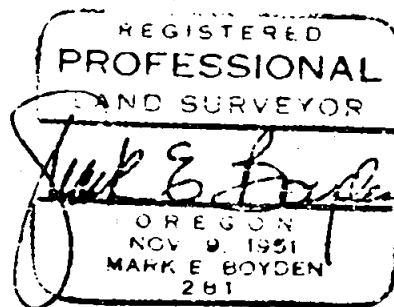
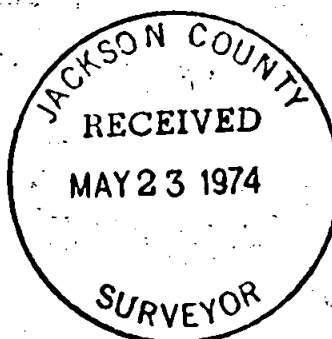

S11 T36S R1W