

5650

JACKSON COUNTY
RECEIVED
MAY 23 1974
SURVEY

FAR WEST FEDERAL SAVINGS AND LOAN ASSN.

LOCATED IN LOTS 4, 5 & 6, BLOCK 6,
FRUITDALE ADDITION

MEDFORD, OREGON

BY: MARK E. BOYDEN

APRIL 22, 1974

SURVEY FOR:

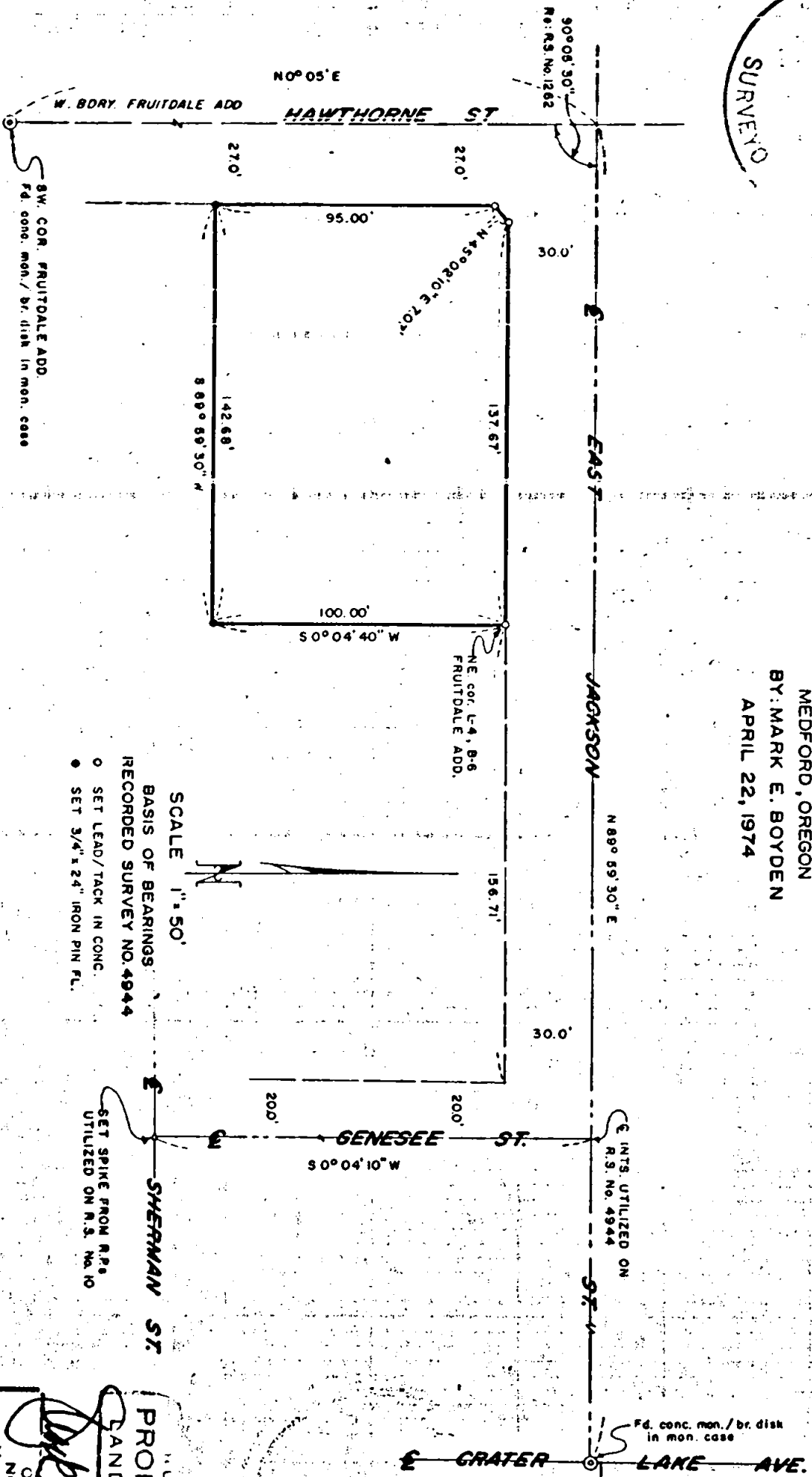

SCALE 1" = 50'
BASIS OF BEARINGS
RECORDED SURVEY NO. 4944

- SET LEAD/TACK IN CONC.
- SET 3/4" x 24" IRON PIN FL.

REGISTERED
**PROFESSIONAL
 LAND SURVEYOR**
 OREGON
 NOV. 9, 1951
 MARK E. BOYDEN
 281

5650

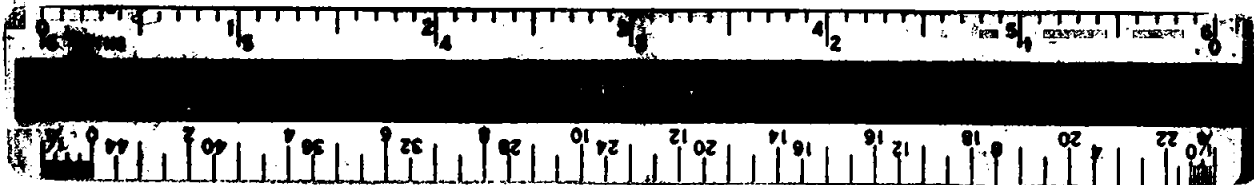

b
5793

Survey No. 5650

SURVEY NARRATIVE TO COMPLY WITH O.R.S. 209.250

FOR: Far West Federal Savings and Loan Association
No. 1 Mt. Jefferson Terrace
Lake Oswego, Oregon, 97034

PURPOSE: To monument the boundaries of a tract within Lots 4, 5 & 6,
Block 6 of FRUITDALE ADDITION, Medford, Oregon.

PROCEDURE: Utilizing a one-second theodolite, an electronic measuring
instrument and chain, tied to controlling monuments as
shown on the annexed map. The Northwest property pin
monumented on Recorded Survey No. 4867 was also tied, but
not utilized for control, as same was not positioned within
reasonable limits. From said data, computed the proportion-
ate position for the East boundary of said Lot 4, and then
monumented the desired tract as shown on said map.

April 22, 1974

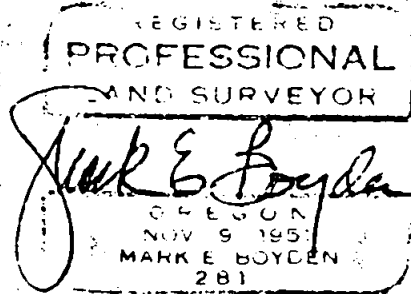
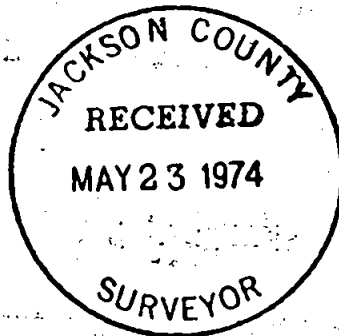

530 AB /
519
530 T37S RIW