

SURVEY FOR:
 JACKSON COUNTY
 LOCATED IN THE NW 1/4 OF
 SEC. 20, T. 36 S. R. 1 W.
 BY:
 JACKSON COUNTY SURVEYORS OFFICE
 MAY 9, 1974
 BEARINGS AND DISTANCES BASED ON
 FILED SURVEY NO. 4951
 SCALE 1" = 40'

- FD. 3/4" IRON PIN
- SET 5/8" x 30" RE-BAR

REGISTERED
PROFESSIONAL
 LAND SURVEYOR

Edward A. McGinty
 OREGON
 JULY 10, 1953
 EDWARD A. MCGINTY
 301

JACKSON COUNTY
 RECEIVED
 MAY 10 1974
 SURVEYOR

5649

INITIAL POINT
 CASCADE VILLAGE
 UNIT NO. 3

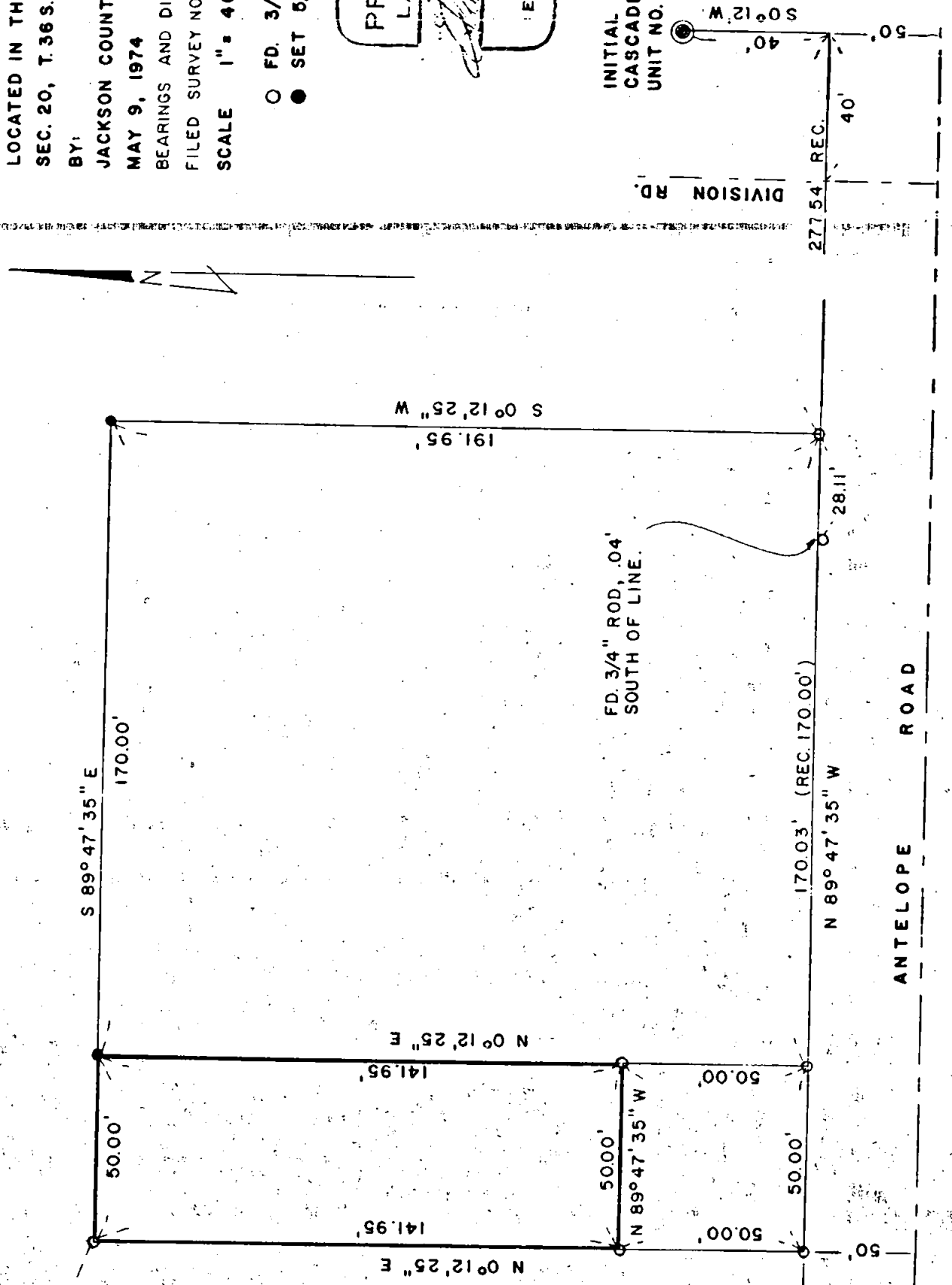

5649

INST. NO. 69-05551

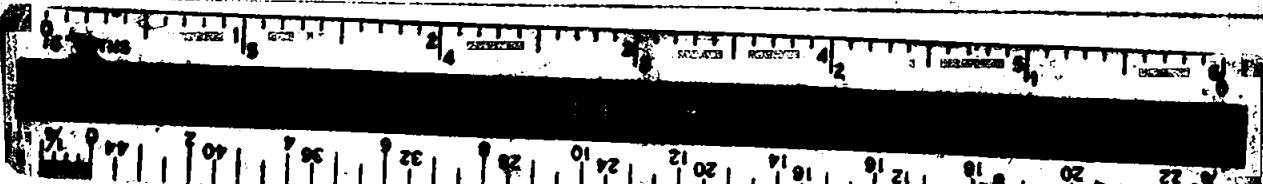

SURVEY NARRATIVE TO COMPLY WITH O. R. S. 209.259

FOR: Jackson County

LOCATION: N.W. 1/4 Section 20, Township 36 South, Range 1 West, Willamette Meridian, Jackson County, Oregon.

BY: Jackson County Surveyor's Office - Ed Graham, Chief of Party.

PURPOSE: To monument a portion of the White City Library property for transfer of ownership.

PROCEDURE: A field search was conducted using information shown on filed survey number 4951. All pins shown on said survey number 4951 were found with the exception of the N.E. pin. The N.W. pin was found damaged and was restored to its original position. The N.E. corner was re-established with a 5/8" X 30" re-bar using the other pins found for control. All lines were checked and found to conform to the original map number 4951.

A 5/8" X 30" re-bar was set on the North line 50.00 feet from the N.W. corner as shown on the accompanying map which, by reference becomes a part of this narrative thus determining the limits of parcel to be segregated.

REFERENCE: Filed Survey Number 4951
Inst. Number 69-05551 O.R.
Inst. Number 72-05706 O.R.

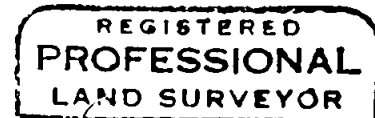
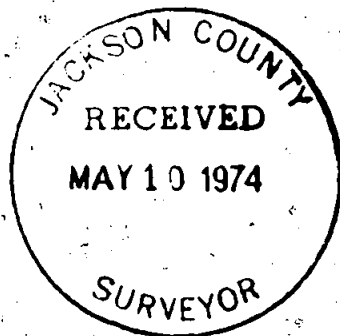

Edward A. McGinty

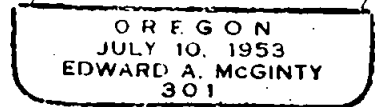

S20 T36S R1W