

5647  
5647

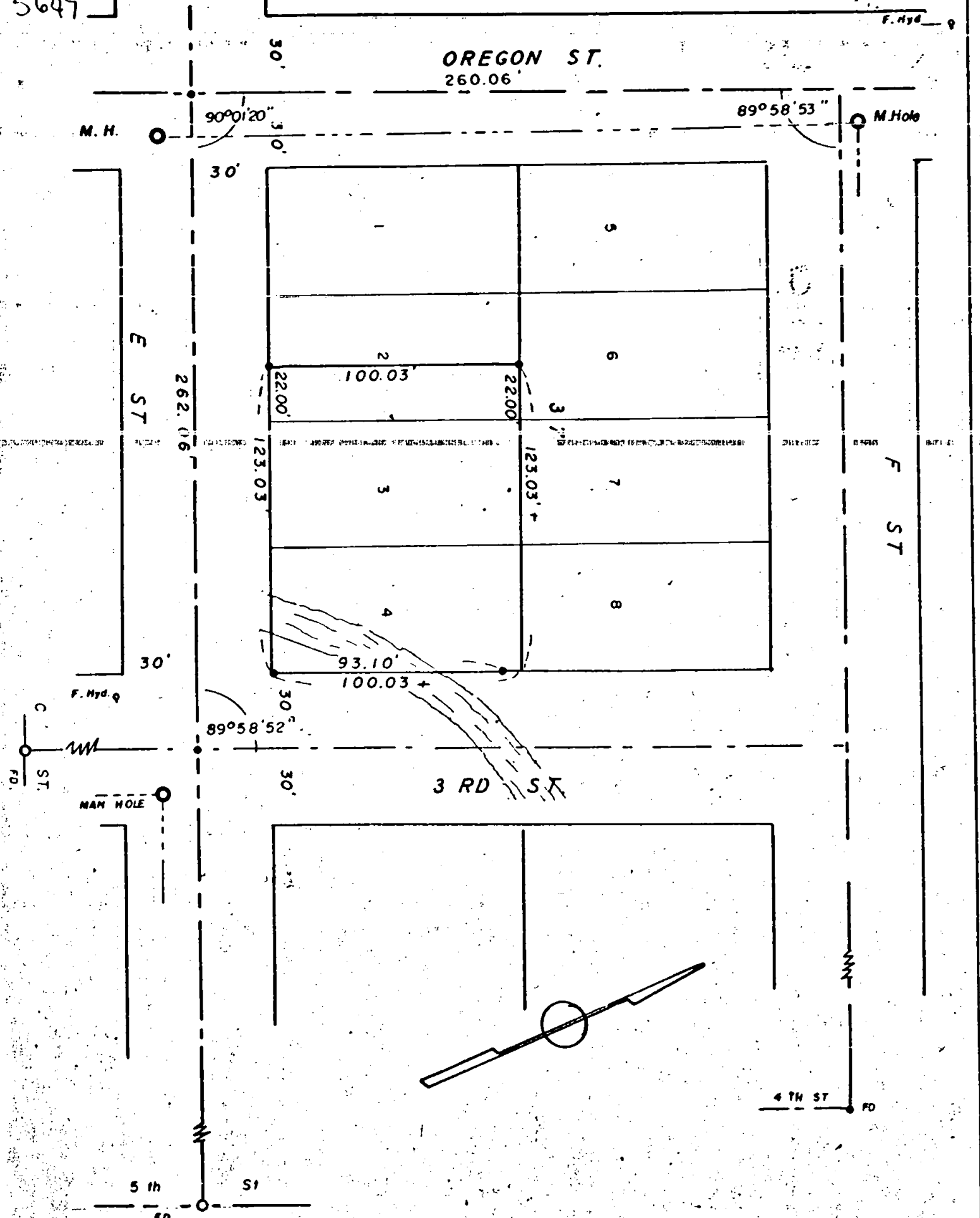

SURVEY IN NW 1/4, SEC. 32, T37S, R.2W. WM.  
 BLK. 37, CITY OF JACKSONVILLE, OREG.  
 74-9  
 FOR ALMIN F. TATE

REGISTERED  
 PROFESSIONAL  
 LAND SURVEYOR

*Edward A. McGinty*

OREGON  
 JULY 10, 1953  
 EDWARD A. MCGINTY  
 301

BY EDWARD A. MCGINTY  
 MEDFORD OREGON  
 APRIL 1974

SCALE 1" = 50'  
 ● = 5/8" I. PIN  
 ○ = 3/4" I. PIN

JACKSON COUNTY  
 RECEIVED  
 MAY 21 1974  
 SURVEYOR

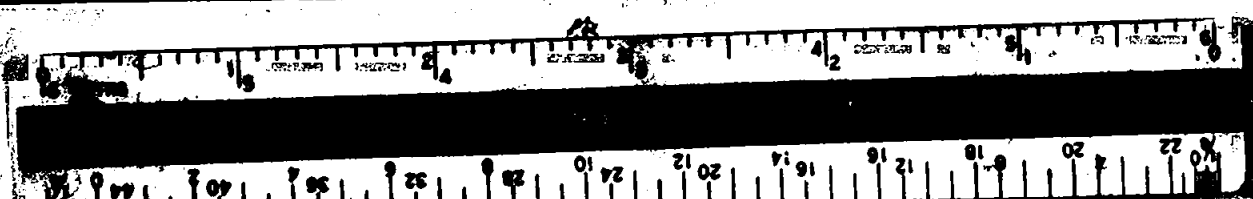

5647

5647  
SURVEY NO. 5647

SURVEY NARRATIVE TO COMPLY WITH O.R.S. 209-250

SURVEY FOR: Alvin Tate 74-9  
Ridgecrest Road 69  
Kentfield, California 94904

SURVEY BY: Edward A. McGinty, R.S.  
Medford, Oregon  
April, 1974

LOCATION: NW 1/4 Sec. 32, T37S, R2W, WM  
Blk. 37 City of Jacksonville

PRECEDENCE OF SURVEY:

Found R.R. spike at Oregon and 'F' Street. At Oregon and 'E' Street set 5/8" x 24" iron pin from r.p.'s. The center-line of 3rd Street previously determined and surveyed intersection from center-line monuments at Oregon and 'E' Streets and 5th Street. Surveyed lots 3 and 4 and the easterly 22 feet of lot 2.

Found portion of 3rd Street adjacent to block 37 apparently has not been open for many years. Is apparently in use by adjacent owners for at least 35 years. Found no records where this street has been officially vacated.

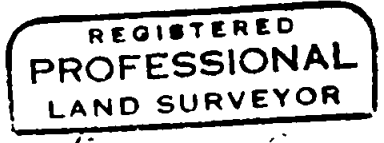
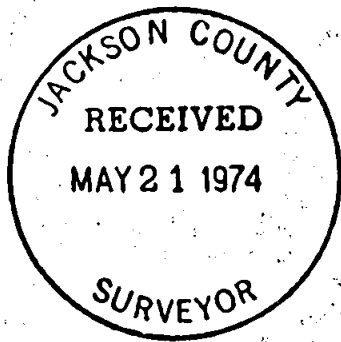

*Edward A. McGinty*

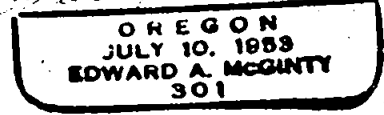

S32 BA /  
S32 T37S R2W