

5646

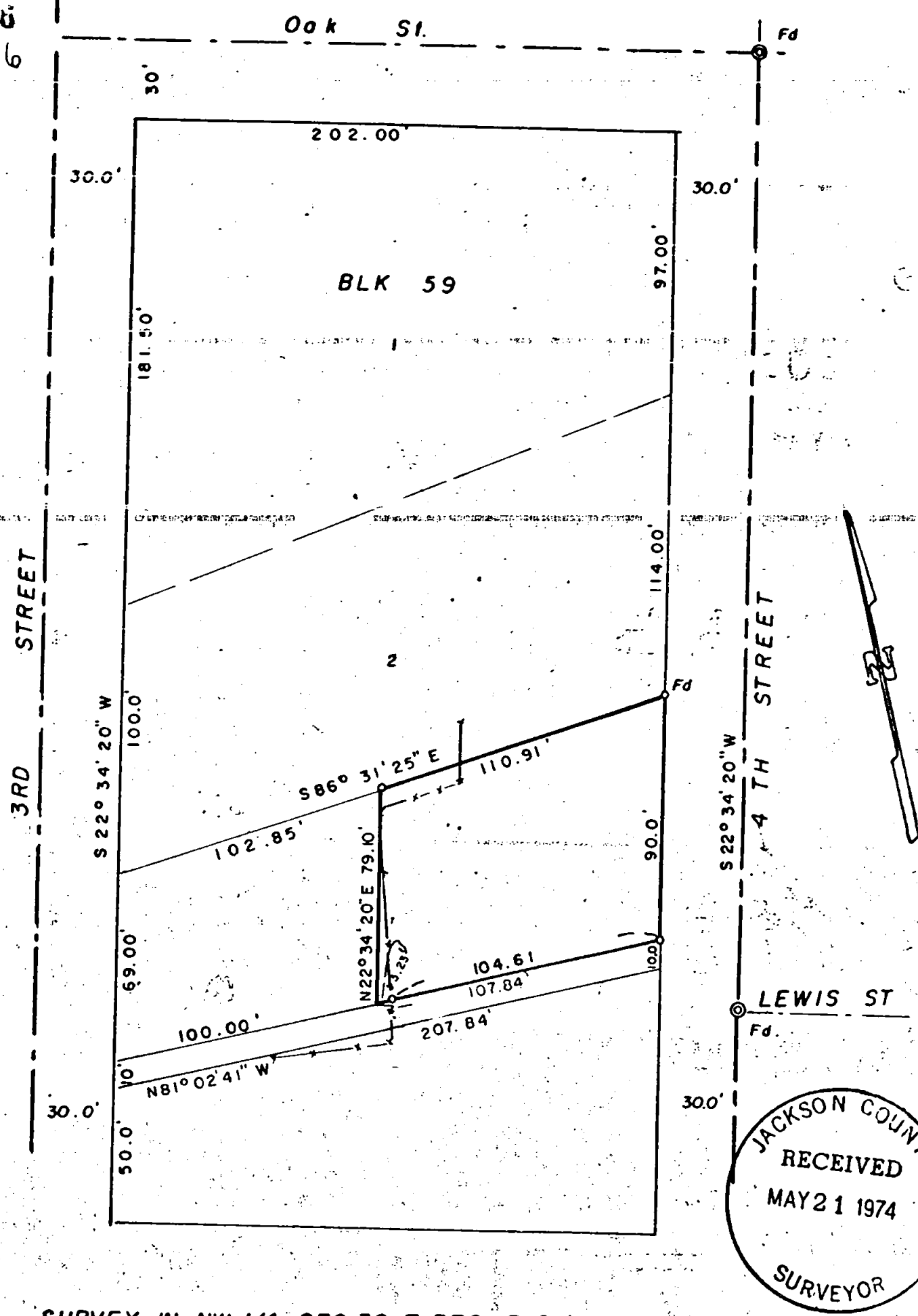

JACKSON COUNTY
RECEIVED
MAY 21 1974
SURVEYOR

SURVEY IN NW. 1/4 SEC. 32, T. 37S., R. 2 W., W.M.
CITY OF JACKSONVILLE

FOR
CLYDE MOAK
74-6

REGISTERED
PROFESSIONAL
LAND SURVEYOR

Edward A. McGinty

OREGON
JULY 10, 1983
EDWARD A. MCGINTY
301

BY EDWARD MC GINTY
MEDFORD OREGON
MARCH 1974

SCALE 1" = 50
○ = 5/8" I. PIN
◎ = 3/4" I. PIN FD.

5646
5646

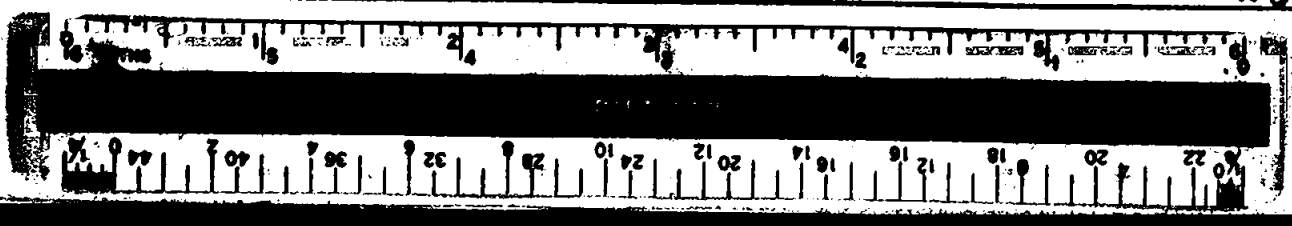

SURVEY NO. 5646
5816

SURVEY NARRATIVE TO COMPLY WITH O.R.S. 209-250

SURVEY FOR: Clyde Moak 74-6
P.O. Box 324
Jacksonville, Oregon 97530

SURVEY BY: Edward A. McGinty, R.S.
Medford, Oregon
April, 1974

LOCATION: NW 1/4 Sec. 32, T37S, R2W, WM
Blk 59, City of Jacksonville

BASIS OF BEARING: Survey No. 4582

PRECEDENCE OF SURVEY:

The northerly line of the survey was previously determined on Survey No. 4582 and the extension thereof. The easterly portion being along the existing improvements. The westerly and southerly line were determined from deed records Vol. 509, page 517.

Monuments set being 5/8" x 24" iron pins.

At intersection of 4th & Oak St. found 3/4" iron pin, 12" deep.

At intersection of 4th & Lewis St. found 3/4" iron pin, 6" deep.

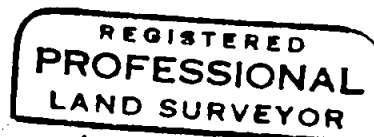
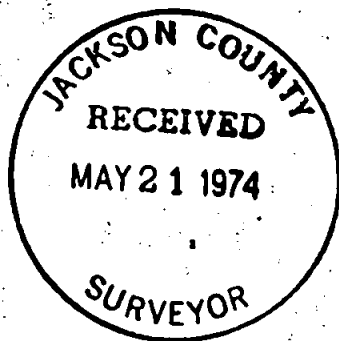

Edward A. McGinty

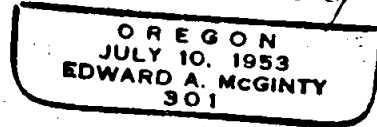

32 BC /

S32 T37S R2W