

5641

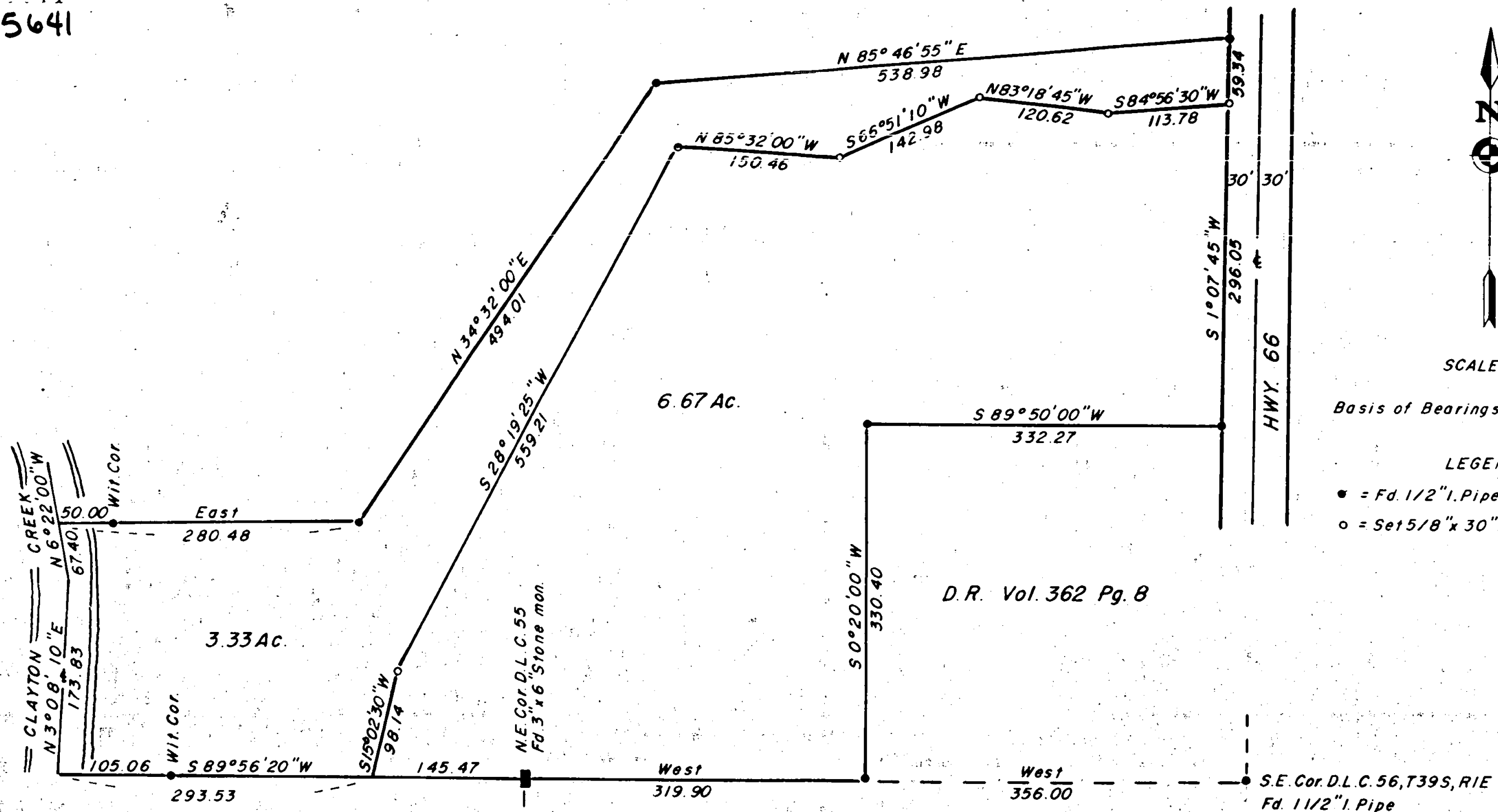

SCALE 1"=100'

Basis of Bearings: R.S.No. 4140

LEGEND

- = Fd. 1/2" Pipe (unless otherwise shown)
- = Set 5/8" x 30" Pin (tagged RLS638)

D.R. Vol. 362 Pg. 8

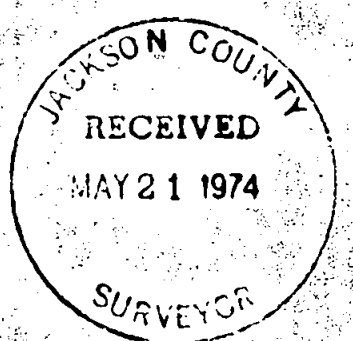

REGISTERED  
PROFESSIONAL  
LAND SURVEYOR  
*George Burrell*  
OREGON  
JULY 10, 1964  
GEORGE R. BURRELL  
638

MAP OF SURVEY

Located in D.L.C. No. 56 & Sec. 24, T39S, R1E  
For: ROBERT DUNN ASHLAND, ORE.  
By: George Burrell, Surveyor, Apr. 1974

SURVEY NO. 5641

SURVEY NARRATIVE TO COMPLY WITH O.R.S. 209.250

FOR: Robert Dunn  
4300 Highway 66  
Ashland, Oregon

PURPOSE: To define the boundaries of Robert Dunn's undivided interest in the parent tract for mortgage purposes.

PROCEDURE: The monuments of Recorded Survey No. 4140 were recovered and used as control in separating Dunn's parcel from the parent tract.

REGISTERED  
PROFESSIONAL  
LAND SURVEYOR

*George Burrell*

OREGON  
JULY 10, 1964  
GEORGE R. BURRELL  
638

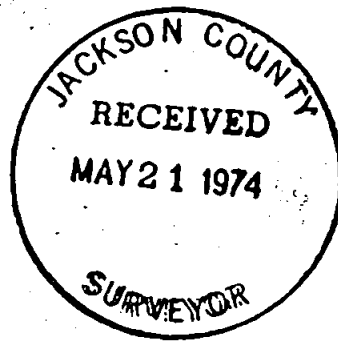

S24 T39S R1E