

Fd. Nail at center of Stoddle nail

NEC of DLC 84

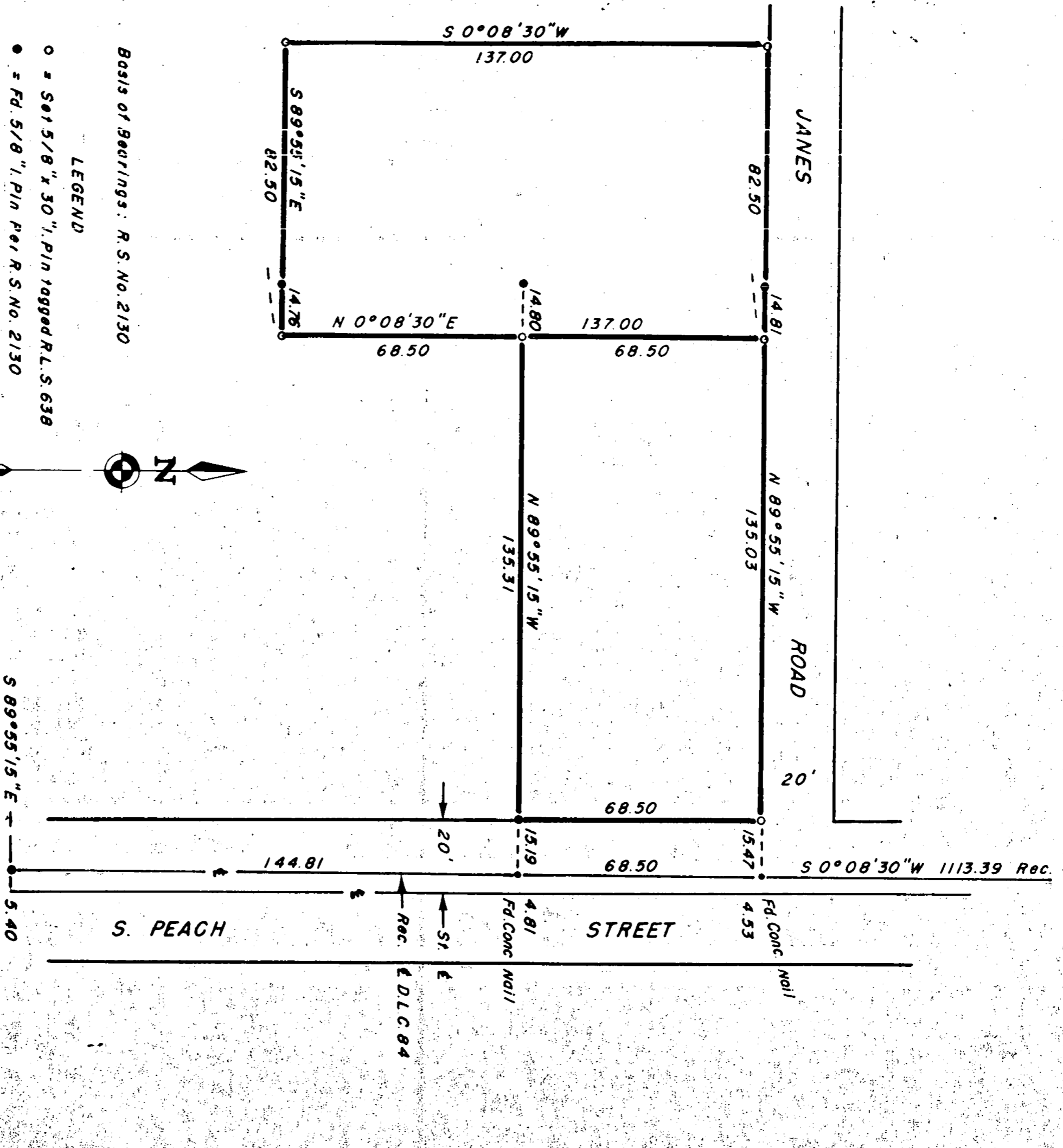

Basis of Bearings: R.S. No. 2130

LEGEND

- = S of 5/8" x 30" Pin tagged R.L.S. 638
- = Fd. 5/8" Pin per R.S. No. 2130

SCALE: 1"=30'

FD. 5/8" PIN PER R.S. 2130
(REC. CH. D.L.C. 84)

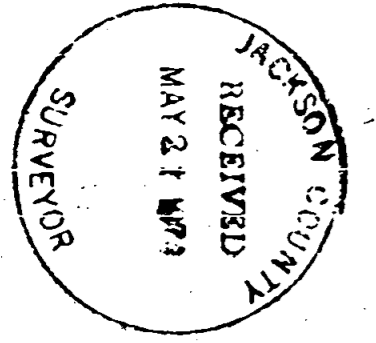
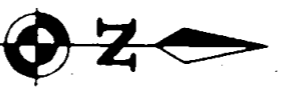

REGISTERED
PROFESSIONAL
LAND SURVEYOR

George Burrell

OREGON
JULY 10, 1984
GEORGE K. BURRELL
638

MAP OF SURVEY

Located in D.L.C. No. 84, TWP. 37S, R2W
FOR: CLAY GANGNES, TALENT, ORE.
By: George Burrell, Surveyor, Mar. 1974

SURVEY NO. 5640

SURVEY NARRATIVE TO COMPLY WITH O.R.S. 209.250

FOR: Clay Gangnes
677 Valley View Rd.
Talent, Oregon

PURPOSE: To monument the two tracts per record as shown on
the accompanying map.

PROCEDURE: The monuments of Recorded Survey No. 2130 were re-
covered and utilized in establishing the two tracts
per record according to contract description fur-
nished me by the client.

REGISTERED
PROFESSIONAL
LAND SURVEYOR

George Burrell

OREGON
JULY 10, 1964
GEORGE R. BURRELL
638

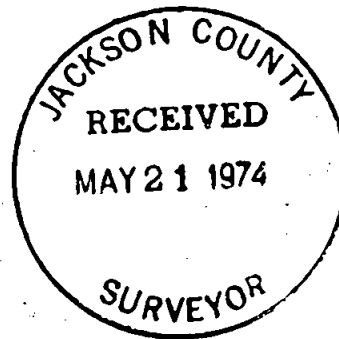

536 AC /

DEC 84

536 AC

T375 R2W